1961

ARROWHEAD

REF
373.23
A778
1961

(R)

G Dickenson

WISE COUNTY
PUBLIC LIBRARY
WISE, VIRGINIA

ARROWHEAD '61

PRESENTED BY THE YEARBOOK

STAFF OF J. J. KELLY HIGH SCHOOL

WISE, VIRGINIA

WISE COUNTY
PUBLIC LIBRARY
WISE, VIRGINIA

THIS IS OUR STORY
1961

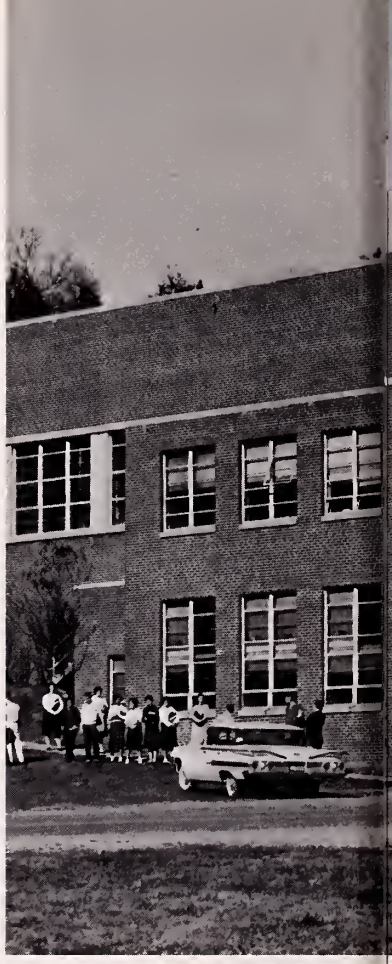

CONTENTS

DEDICATION 4
FACULTY 13
SENIORS 18
JUNIORS 34
SOPHOMORES 39
FRESHMEN 43
EIGHTH GRADE 48
ACTIVITIES 55
SPORTS 73
ADVERTISING 89

WE, THE YEARBOOK STAFF, PRESENT IN THIS EDITION OF THE ARROWHEAD THE STORY OF THIS SCHOOL YEAR. WE BEGIN WITH THE OPENING OF SCHOOL IN AUGUST '60 AND CONTINUE THROUGH THE SCHOOL YEAR. A FEW IMPORTANT EVENTS WHICH OCCURRED AFTER OUR ARROWHEAD PUBLICATION DATE LAST SPRING HAVE BEEN INCLUDED.

MRS. GERALDINE DICKENSON

AND

MR. VICTOR HAMILTON

IN APPRECIATION

TO

MRS. DICKENSON AND MR. HAMILTON
who have worked with us in our Hi-Y and Tri-Hi-Y Clubs to make these organizations two of the best in school--and who are friends, willing to devote their time to our welfare and to help us to become well adjusted, educated adults.

AUGUST TWENTY-FIFTH

BACK TO KELLY HIGH

AFTER THREE CAREFREE SUMMER MONTHS OF VACATION PLEASURE WE RETURNED TO CLASSES AND TO SCHOOL ACTIVITIES.

Sue, Anna, and Ida with armfuls of homework, get on the bus.

Dancing at the annual football party--Betty Salyers and Randy Dean.

Liz Gilliam M.C.'ed the floor show at the football party.

IT HAPPENED THIS SEASON

HERE AT SCHOOL

The picture above shows Andrew Traynor campaigning actively for our favorite candidate, Senator Kennedy, in this election year. Also shown above are Mona Lee and Dennis Orr taking time out from dancing to pose at the Spring Prom. The theme of the dance was a tropical island with swaying palms and beautiful girls.

In the spring Glenda Parsons and Joyce Ramey (below) put the top down on a gay red convertible and go for a spin. Also below are Sam Henry, Louella Richardson, and Renee Shupe in a scene from their skit for the Speech class in the fall.

Gus Godsey points out the good job he and other students did during clean-up week.

FALL CLEAN-UP, SPRING FASHIONS

David Bellamy, Jerry Clark, and Faye Frazier work during clean-up day.

Students work on decorations for the football party which was held in October, and Betty Salyers and Lacele Osgood model dresses made in Home Economics and featured in the annual fashion show.

Nancy Hamilton and Andrew Traynor take part in a friendly civics debate.

Elizabeth Powers and Betty Salyers wait for a bite of Linda Stallard's apple. They are D. E. students on their way to work.

CIVICS DEBATES, ENJOYING THE SPRING SUN

Verle Cassell and Jackie Adams also work during clean-up.

Tenth grade English students enjoy the warm sun while they study and discuss Julius Ceasar.

ABOVE: Margaret Kennedy, Miss Burley Tobacco at the Abingdon Tobacco Festival.

WHO'S WHO IN THE SENIOR CLASS

BELOW: Jane Cantrell, Editor of the Yearbook and Linda Thacker, President of the Future Teachers of America.

Wayland Stallard, President of the Gladeville Chapter of the National Honor Society.

Nancy Collier, President of the Student Council.

PRESENTING IMPORTANT SENIORS

On these pages are Senior Characters who have been selected to the most important offices of our student body and who have been selected for other honors during this school term.

Patricia Hubbard, President of the Tri-Hi-Y Club and Bobby Addington, Hi-Y President.

BELOW: Janice Robinson, President of the Future Homemakers of America and Vice President of the Virginia Federation of the F. H. A.

Judge Kennedy, President of the Distributive Education Club.

Friendliest: Nancy Hamilton and Sam Henry.

Most Talented: Nancy Collier and Bobby Addington

PERSONALITY, TALENT, FRIENDLINESS, WORKING ABILITY

THE SENIORS CHOOSE EIGHT CLASS MEMBERS BECAUSE THEY BELIEVE THESE EIGHT EPITOMIZE THESE CHARACTERISTICS

Best Personality: Glenda Parsons and Bobby Addington.

Most Studious: Mary Adams and Harry Jones.

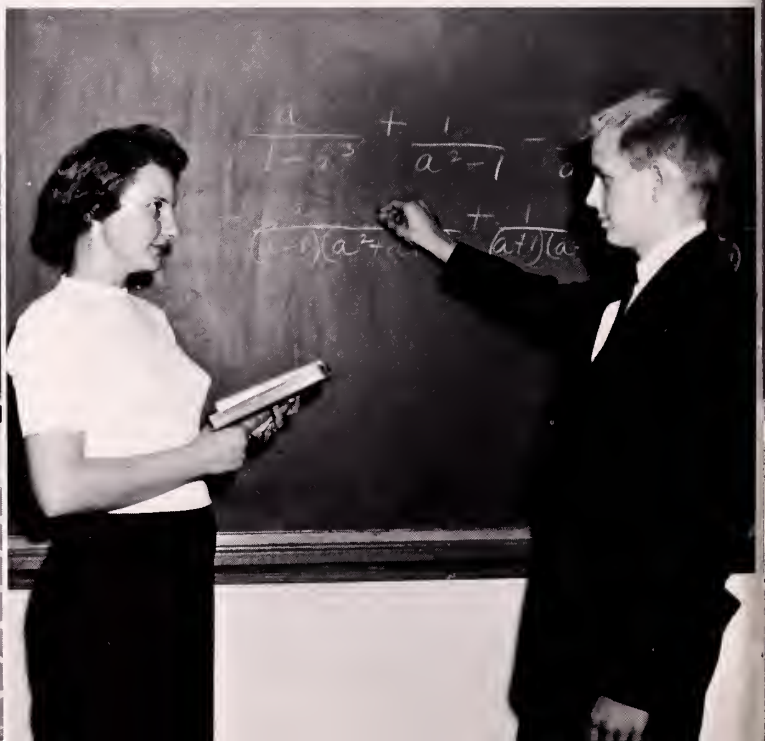

FACULTY

IMPORTANT CHARACTERS IN OUR STORY WHO INSTRUCT, ASSIST IN ACTIVITIES, AND GUIDE US

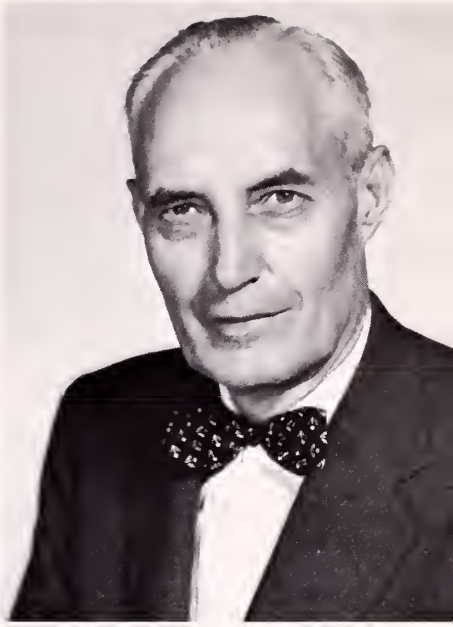

MR. L. F. ADDINGTON, PRINCIPAL
A.B. Emory and Henry
M.Ed. University of Virginia

MR. THOMAS ASBURY
Assistant Principal
B.A. Emory and Henry

MISS VERNA BARR
Dean of Girls
Librarian
B.S. Longwood

Teachers--Hamilton, Beverly, and Dickenson admire Yearbook pictures.

THE FACULTY

MATHEMATICS DEPARTMENT

Mr. A. E. STANLEY, M.A.
Peabody
Mr. THOMAS COUNTISS, B.A.
Emory and Henry
Mr. WYTHE ROBINSON, B.S.
Milligan
Mrs. REBECCA CARTER, B.S.
Radford

ENGLISH DEPARTMENT

Mr. MARVIN GILLIAM, A.B.
Milligan
Miss VERTA HAMILTON, B.S.
Radford
Miss JOSEPHINE WOLFE, B.A.
Emory and Henry
Mrs. DOROTHY POWERS, B.A.
Emory and Henry

HOME ECONOMICS DEPT.

Mrs. LETA TAYLOR, B.S. and M.S.
University of Hawaii,
Columbia
Mrs. DORIS VICARS, B.S.
University of Tennessee

1961

COACHING STAFF

Mr. W. G. BAYS, M.A. and B.A.
Emory and Henry
Mr. GARNETT GILLIAM, B.A.
Emory and Henry
Mr. HAROLD LESTER, B.S.
Carson-Newman
Mr. KENNETH STALLARD, B.A.
Emory and Henry

BUSINESS DEPARTMENT

Mrs. GERALDINE DICKINSON, B.S.
Radford
Miss CONNIE ADKINS, B.S.
Radford
Mr. JAMES WATTS, B.S.
East Tennessee State
Mrs. JANET LESTER, B.S.
Radford

SOCIAL STUDIES DEPT.

Mr. VICTOR HAMILTON, B.S.
East Tennessee State
Mr. JAMES BEVERLY, B.A.
University of Virginia
Mr. GARLAND FULLER, B.A.
Berea

SCIENCE DEPARTMENT

Mr. CHARLES BENNETT, A.B.
Milligan
Mrs. BETTY WELLS, B.S.
East Tennessee State
Mr. BERNARD FARMER, B.S.
Lincoln Memorial University
Mr. K. W. MEADE, B.A.
Emory University
Mrs. JOETTA JENKINS, B.S.
East Tennessee State

PHYSICAL EDUCATION

Mrs. HELEN MAHAFFEY, N.P. Certificate
Radford
Mrs. JEWELL BELLAMY, N.P. Certificate
Radford

LANGUAGE AND MUSIC

Mrs. CATHERINE DAVID, B.A. and M.A.
University of Maryland
Mr. STERLING GILLIAM, B.A. and M. Ed.
University of Virginia
Mr. DAVID BARKER, B.S.
Western Kentucky State

CLASSES

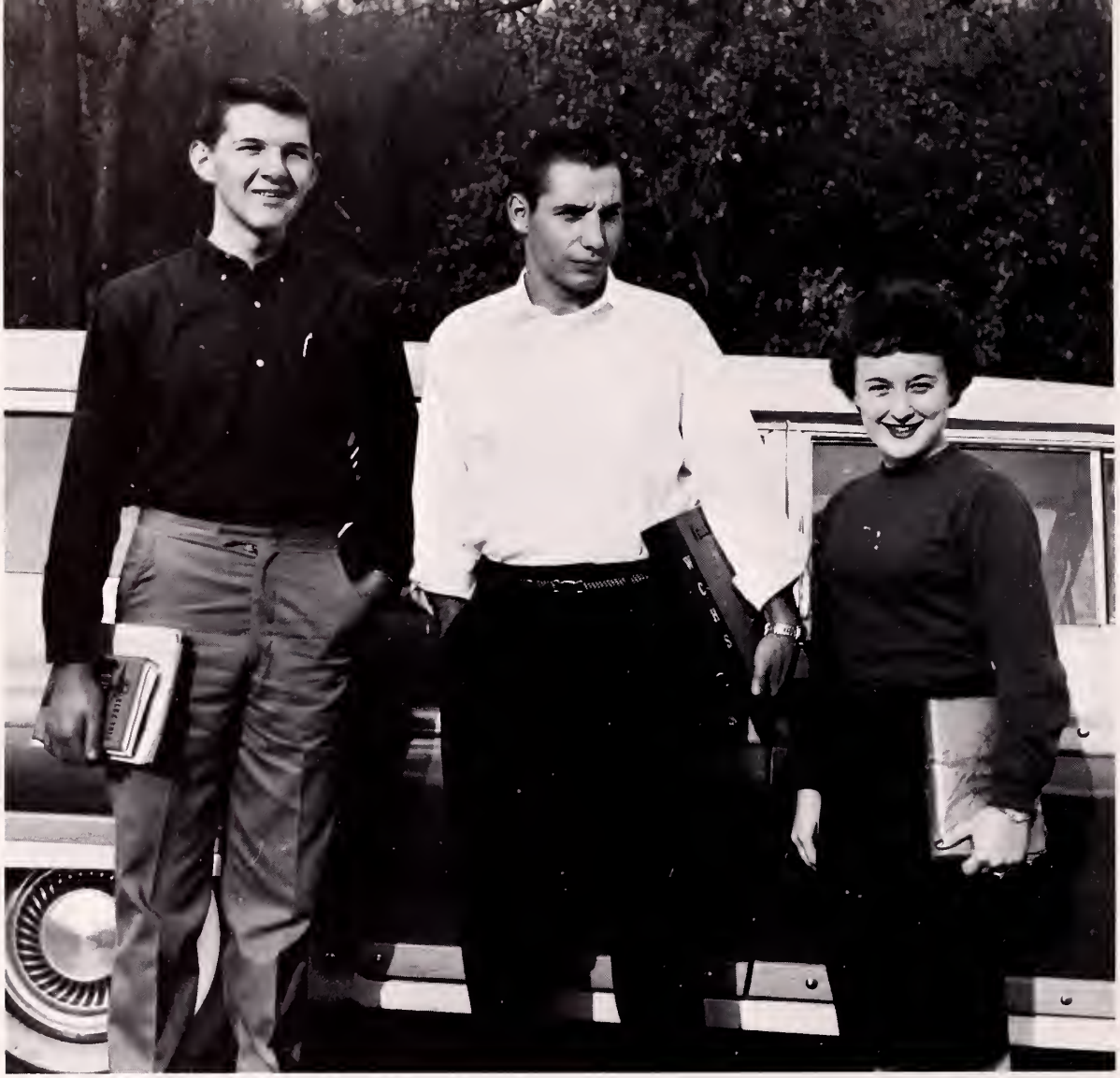

Buddy Beverly, class president; Jimmy Ray Carter, vice-president; and Donna Adams, secretary.

KELLY HIGH'S LARGEST SENIOR CLASS

The 1960-61 Seniors, filled with ambition and energy, have proven to be capable leaders in student government, club work, yearbook production, and in their studies. They are setting an example for the underclassmen to follow and a tradition for themselves to live up to as they work prodigiously toward the goal of graduation. As the leading characters in our school story, they presented a well-acted Senior play, a comedy called "The Able Miss Cain," and sold magazines to earn money for a class banquet.

Several members of the class won honors; some of these are shown in the section of this book called "Who's Who in the Senior Class." Other honors will be awarded at the graduation exercises. The entire class was entertained by the Juniors at the traditional spring formal--the Junior-Senior Prom.

This year, for the first time, the class is divided into four homeroom sections sponsored by Miss Hamilton, Mr. Beverly, Mr. Meade, and Mr. S. Gilliam.

A few of the Seniors who are pictured in this section will not graduate with the class at the close of the spring semester. These students will complete their work in summer school, and a few will go an extra semester in the fall.

DONNA ADAMS
My hopes are not always realized, but I always hope.

MARGARET ADAMS
Blue were her eyes as the fairy flax.

MARY ADAMS
Who knows her knows a friend.

BOBBY ADDINGTON
Born with a gift of laughter and the sense that the world is mad.

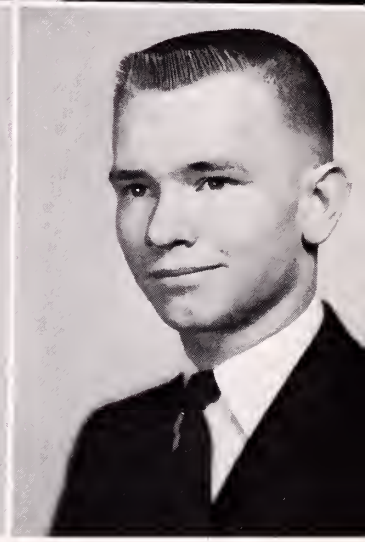

SENIOR CLASS

RAMONA ADDINGTON
Be silent and be safe.

SAMMY ARNOLD
Why take life seriously--we never get out of it alive anyway.

DANEELA BAKER
A perfect carnival of fun.

SHEILA BAKER
Beauty, like a fountain, springs outward from within.

BETTY BATES
A faithful friend is a medicine of life.

SANDRA BAUGH
Charm to capture many hearts.

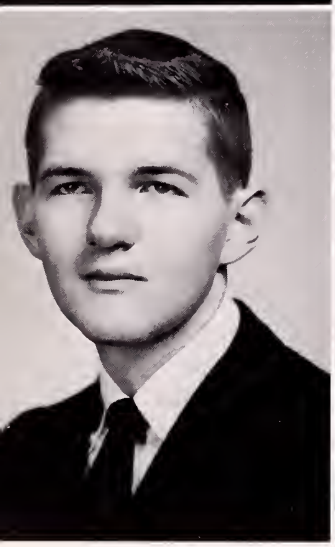

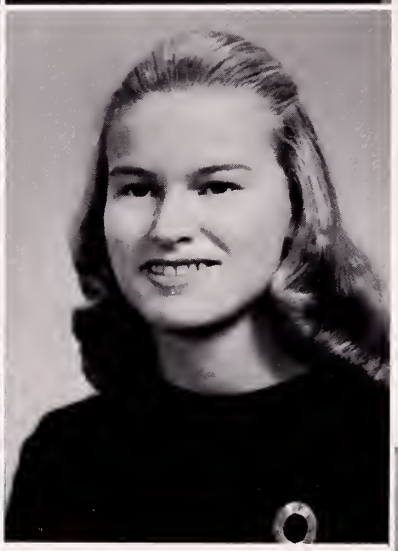

WILLIAM BEVERLY
Good nature and good sense make a fellow that his friends like.

ARMENTIA BEVINS
To be awake is to be alive.

THE 1961

MARGARET BEVINS
Thinking is to me the greatest fatigue in the world.

CHARLENE BLAIR
Quiet manners are a work of good breeding.

RAY BLEDSOE
Give me neither poverty nor riches.

ANNA RUTH BOGGS
Her pleasure is her power to charm.

CAROLYN BOGGS
It's a quiet worker who succeeds.

ROBERT BOLLING
A tree is known by its faults.

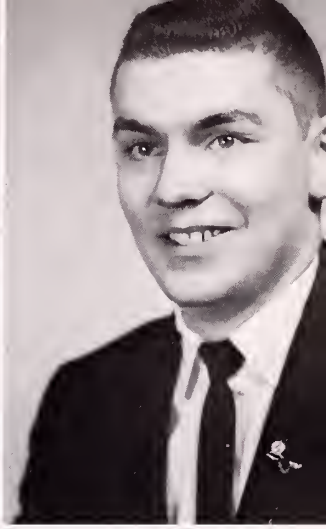

LARRY BREEDING
The less I learn, the less I have to remember.

JANE CANTRELL
There never was a Saint with red hair.

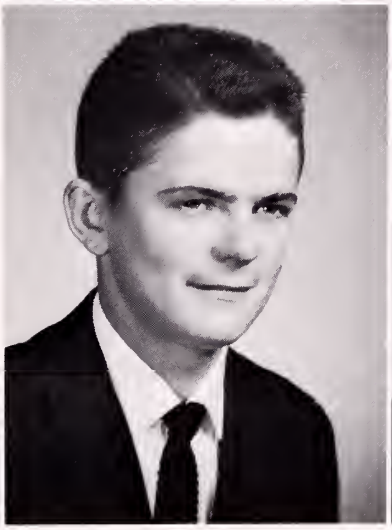

SENIOR CLASS

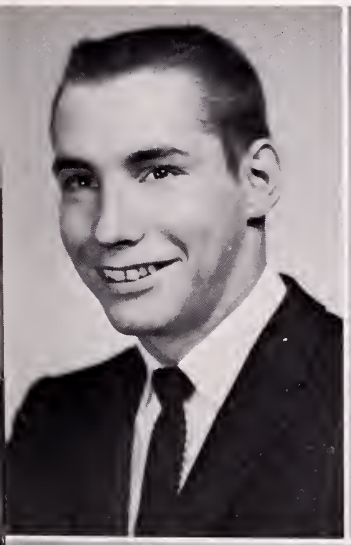

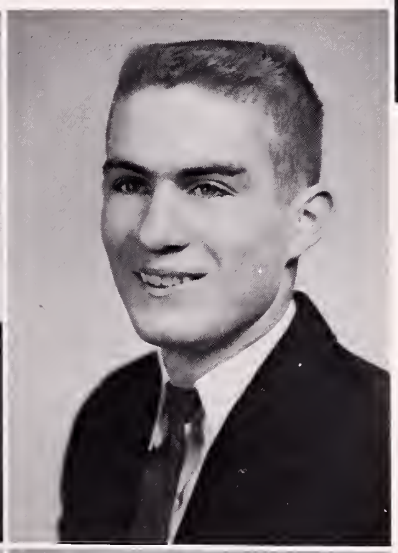

JIMMY CARTER
Quiet, polite, star of Kelly High; Girls look at him and literally sigh.

VERLE CASSELL
The sweet converse of an innocent mind.

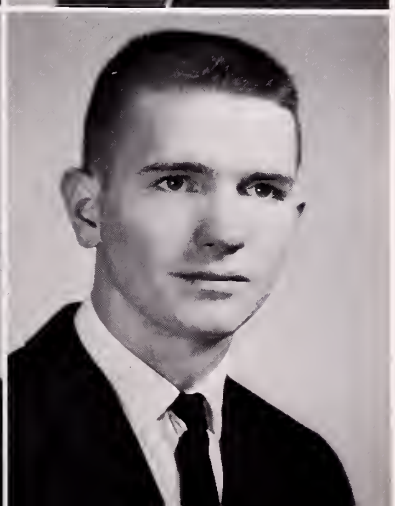

ALICE FAYE CLARK
Honest toil is its own reward.

JIMMY CLARK
A quiet young man, but you'd be surprised at all he knows.

NANCY COLLIER
Always in tune with life.

LARRY COUCH
He should, he could, he would, he did his best.

DENNIS DEAN
Little friends prove to be great friends.

PAUL DEAN
They say all handsome men are dying and I don't feel well myself.

THE 1961

MOLLIE DYE
A merry heart makes a cheerful countenance.

LEE FIELDS
An honest man, the noblest work of God.

LOUISE FRANKLIN
Fortune aids the brave.

CHESTER FREEMAN
Men are only little boys grown tall.

CARLOS GARWOOD
My favorite subject is Study Hall.

NANCY GIBSON
Good humor is one of the best articles one can wear.

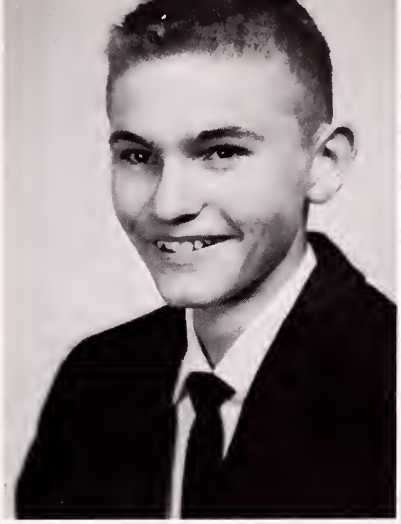

JILL GILLEY
A merry heart that laughs at care.

GARY GRAHAM
A noisy man is always in the right.

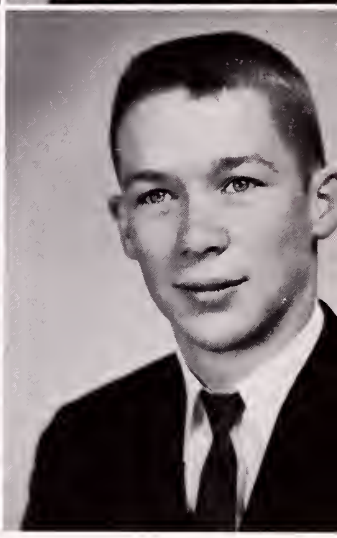

SENIOR CLASS

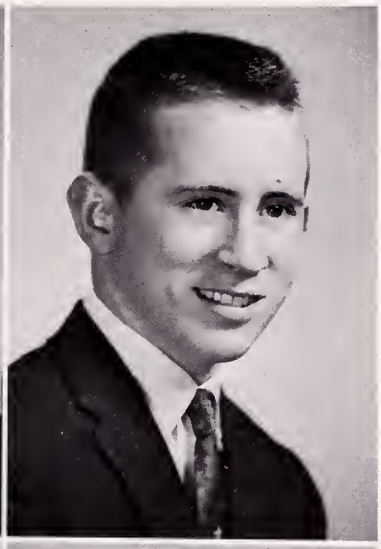

LINDA GRAHAM
It may be life, but ain't it slow?

DANNY GREEN
Pupils should be seen and not heard.

MARY ROBERTS GREEN
I'll learn him or kill him.

RUBY GREENE
For those like her, there is always room at the top.

NANCY HAMILTON
All gentlemen prefer blondes.

SONDRA HARLOW
Sober, steadfast, and demure.

JUDY HATFIELD
Always gay and full of fun.

ANN HEABERLIN
A thankful heart is not only the greatest virtue; it is the parent of all other virtues.

THE 1961

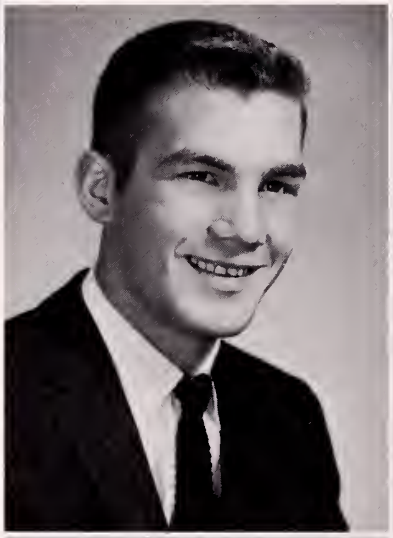

SAM HENRY
A boy is, of all wild beasts, the most difficult to manage.

EDISON HOLBROOK
A day for trial, an hour for sport.

SONDRA HOPKINS
The mildest manners and the gentlest heart.

FAYE HUBBARD
No human thing is of serious importance.

FERN HUBBARD
Bright as a ray of sunshine.

PATRICIA HUBBARD
Love is a dream, gosh I'm sleepy.

ROY HUBBARD
Quiet and neat, pleasant to meet.

WILLIAM HUBBARD
If you want learning, you must work for it.

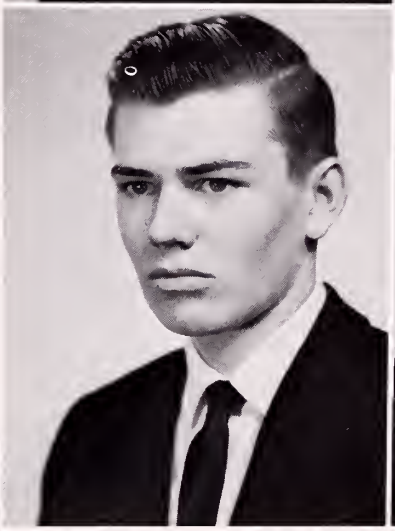

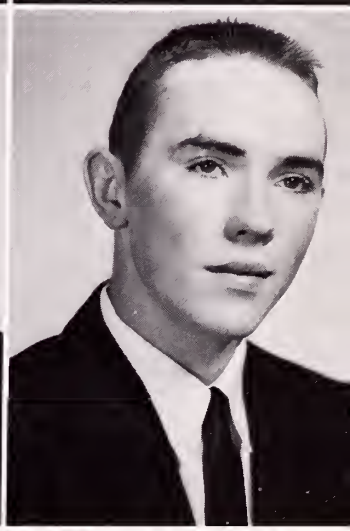

SENIOR CLASS

PEGGY JENNINGS
The only way to have a friend is to be one.

CHARLES JESSEE
All the world loves a lover.

ELLEN JESSEE
In her very quietness there is charm.

PAULINE JOHNSON
Truth is within ourselves.

BETTY JONES
Speech is great, but silence is greater.

CAROLYN JONES
A sparkle that is different.

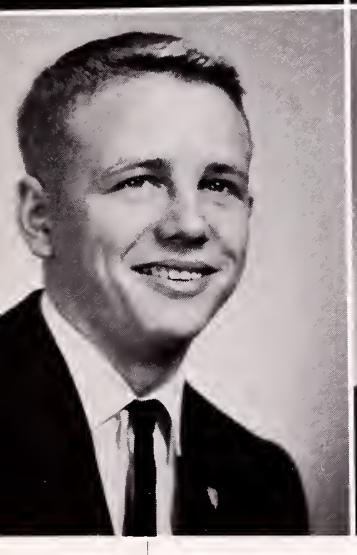

HARRY JONES
In thy face, I see a map of honor, truth, and loyalty.

PAMELA JONES
Mighty nice, mighty wise, fun just twinkles in her eyes.

THE 1961

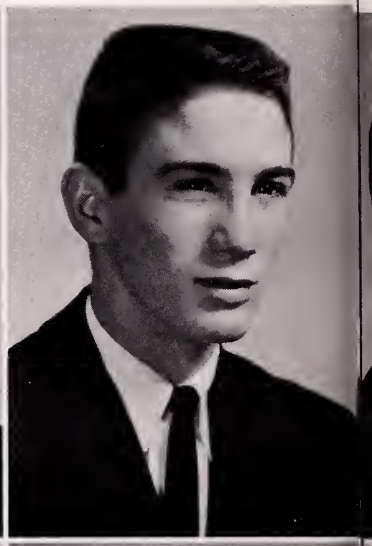

JOYCE KANODE
Envy and wrath shorten life.

FREDDY KELLY
There's room at the top, but who wants to climb?

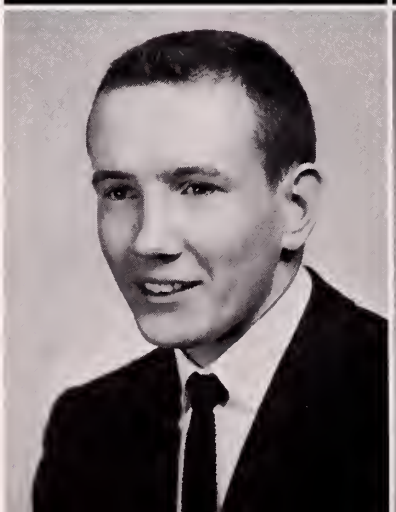

JUDGE KENNEDY
Chatter, chatter, chatter all through the day. 'Tis no wonder the teacher's hair is gray.

MARGARET KENNEDY
Shall I compare thee to a summer's day?

BARBARA KILGORE
I had rather wear out than rust out.

BILLY KILGORE
The flower of our young manhood.

EDDY LAWSON
Wine, women, and song.

BILLY McCONNELL
A rare compound of oddity, frolic, and fun.

SENIOR CLASS

PRISCILLA MILLER
If giggles were riches, she'd be a millionaire.

FLORA MIZE
My heart is warm with friends I make, and better friends I'll not be knowing.

PATRICIA MOORE
Quiet until you know her.

CAROL MORGAN
The gentle mind by gentle deeds is known.

ELLA SUE MOSLEY
Smooth runs the water where the brook is deep.

MARY LOU MOSLEY
All men have their faults, too much modesty is hers.

FREIDA MULLINS
She who expresses herself with words straight and true.

GALE ORR
There were things which he stretched but mainly he told the truth.

THE 1961

MONA ROBERTS ORR
The beautiful are never desolate.

TOM OWENS
Men of few words are the best men.

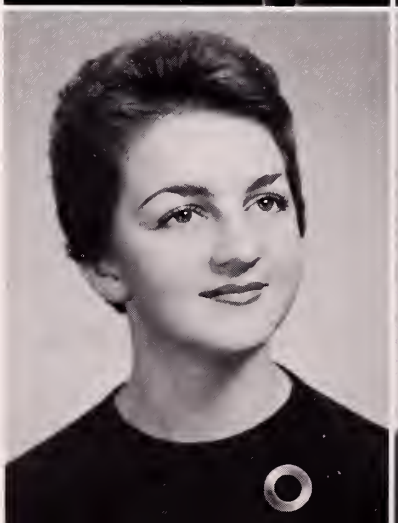

GLENDA PARSONS
People who make no noise are dangerous.

RITA PERRY
Remember that time is money.

ELIZABETH POWERS
Dependability is the key to success.

GAIL POWERS
The eyes have one language everywhere.

JOYCE RAMEY
I live for fun and fun I have.

BETTY JO RASNICK
Wherever there's a human being there is an opportunity for kindness.

SENIOR CLASS

CHESTER REED
But I am impatient--I want to laugh now.

BETTY ROBERTS
I long to believe in immortality.

MARY ANN ROBERTS
Love conquers all things; let us yield to love.

JANICE ROBINSON
Loveable, cute, never blue; when you're with her, you're happy too.

BETTY SALYERS
A pleasing combination of worth and wit.

RITA SALYERS
Truth, when witty, is the wittiest of all things.

GRETA SANDERS
She appears to be shy, but there is mischief in her eye.

SUSAN SENSENBACH
I should look dignified, shouldn't I?

THE 1961

FRANKIE SHUPE
A big heart in a small frame.

CHARLENE SMITH
Manners, not gold, is woman's best adornment.

JANICE SMITH
Every misfortune is to be subdued by patience

PATSY SMITH
A little doll dressed in happiness.

KARLA SORAH
Her voice was ever soft, gentle, and low, an excellent thing in a woman.

KENNETH STALLARD
The lion is not as fierce as they paint him.

LINDA STALLARD
Tell me, pretty maiden, are there any more at home like you?

NANCY STALLARD
Silence to the Saints; I am but human.

SENIOR CLASS

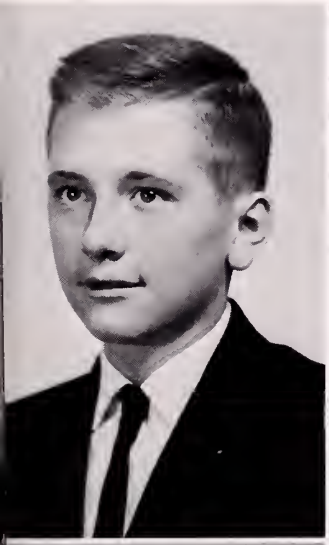

WAYLAND STALLARD
Little man, what now?

GINA STROUTH
Like granulated sugar, sweet and refined.

JAMES STURGILL
What man dare; I dare.

LINDA THACKER
Let us be merry, dance, and rejoice.

ANDREW TRAYNOR
I mean to make myself a man.

FAYE VARNER
She has charm, intelligence, and character.

ELIZABETH WAMPLER
Always willing and able to pitch in.

JOHN WAMPLER
Quiet, polite, a friend who is true.

THE 1961

NORMA WAMPLER
To unpathed waters, to undreamed shores.

EDDA WEBB
Beautiful, even where beauties most abound.

BETTY WELLS
Honor lies in honest toil.

JOLENE WELLS
I may not understand, but am willing to admire.

WILMA WELLS
All our knowledge is ourselves to know.

G. C. WHARTON
The word "impossible" is not in my dictionary.

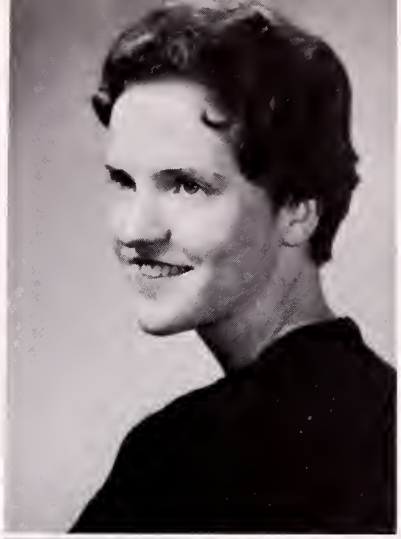

LINDA WHEATLEY
Truth lies warpped up and huddled in the depth.

GARY WILLIAMS
Tall, dark, and handsome.

SENIOR CLASS

JUNIOR OFFICERS: Frank Hart, President; Wilma Dingus, Vice-President; Carlene Connell, Secretary-Treasurer.

THE JUNIORS OCCUPY FOUR HOMEROOMS

The Junior class is fast coming to the top of the list of characters in our story. This group assists the Seniors in presenting the yearbook, working with the magazine sales, and as a climax in the spring, presenting the formal dance--the Junior-Senior Prom.

Sponsoring the four Junior rooms this year are Mr. Marvin Gilliam, Mrs. Leta Taylor, Mrs. Doris Vicars, and Mrs. Betty Wells. In addition to these sponsors, Miss Barr and Mr. Sterling Gilliam work with this class presenting the prom.

Following the Juniors in the class sections of the '61 Arrowhead are other prominent characters who make up the Sophomore, Freshman, and Eighth Grade Classes.

These classes have chosen representatives who will be found at the beginning of each class section. These officers have served well this year as a part of the Kelly High student government.

The eighth graders make up the largest single class ever to enter this school. For the first time this year, the group is sponsored by nine teachers. In four years these students will become our most important characters--the Seniors of J. J. Kelly High School.

Marcelle Addington
Nancy Addison
Wendell Barnette
Terry Bates

W. G. Bays
David Bellamy
Eddie Blair
Kathy Bolling

Norman Bolling
Dorothy Calhoun
Joy Carter
Jerry Clark

Brenda Clisso
Carlene Connell
Nancy Countiss
Terry Cowden

Raymond Dale
Margaret Daugherty
Wilma Dingus
Anne Earnest

O'Donna Evans
Faye Frazier
Ramona Gardner
Teresa Hale

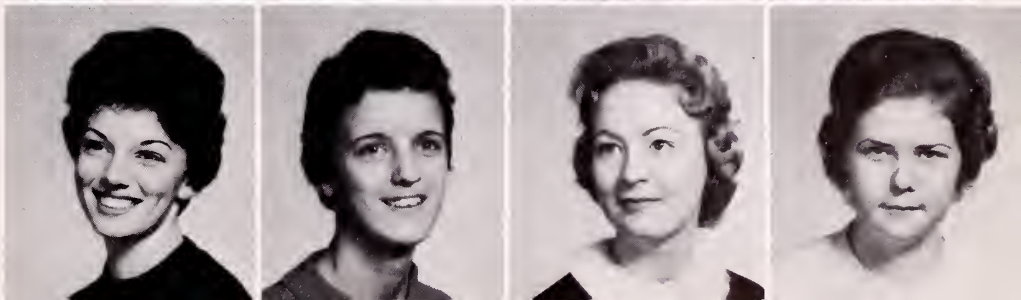

James Hall
Judy Hall
Mary Hall
Frankie Harlow

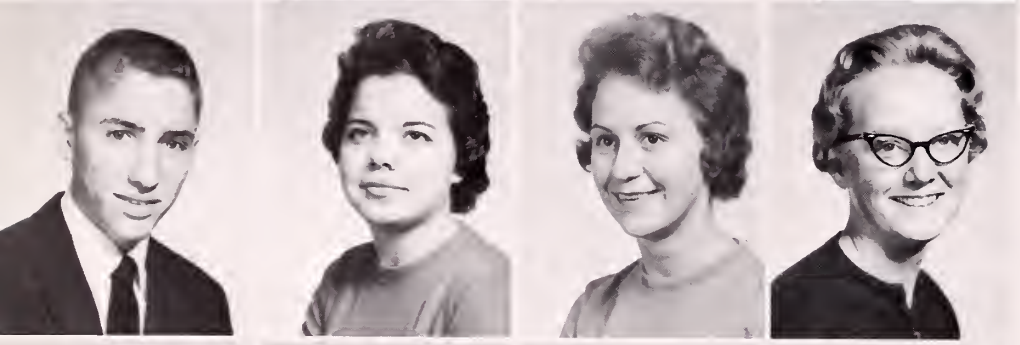

Franklin Hart
Annette Holbrook
Patsy Holbrook
Betty Hubbard

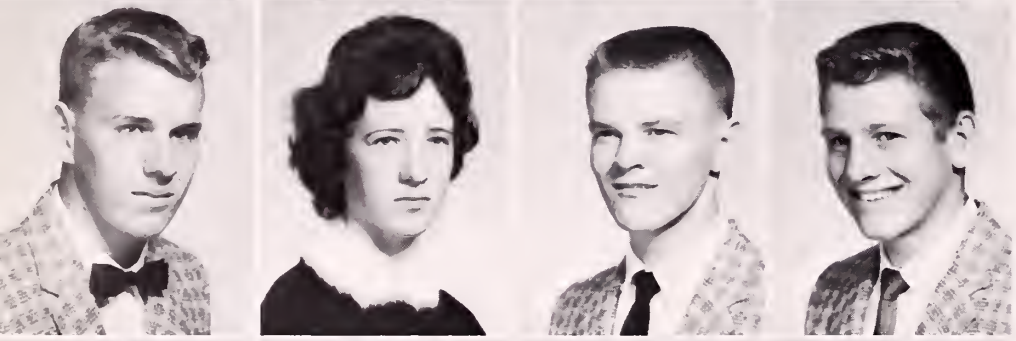

Gerald Hubbard
Glenda Hubbard
Larry Huffstutler
Van Hunsucker

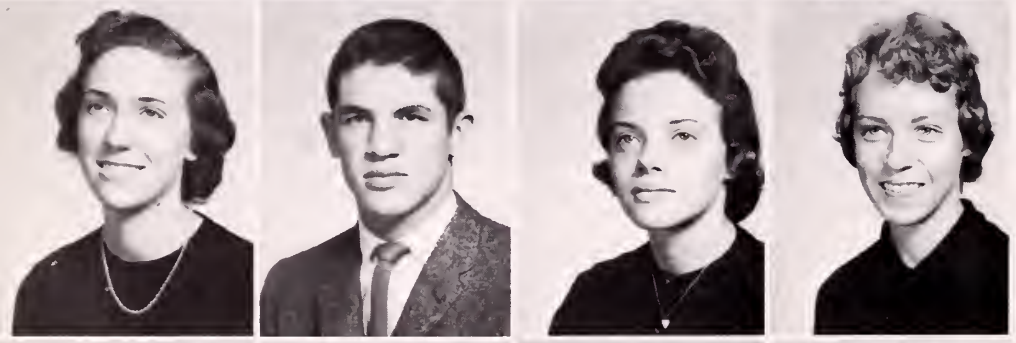

Polly Isom
B. G. Jennings
Brenda Jessee
Lillian Jones

Stuart Judkins
Elizabeth Kennedy
Paul Kennedy
Nancy Lester

Linda Maples
Jenny Miller
Larry Minnix
Petrina Minnix

Patricia Moore
Peggy Moore
Gary Mullins
Henrietta Mullins

Nona Mullins
Vernetta Osborne
Edward Owens
Fleeman Partin

Margie Partin
Joe Mac Pilkenton
Carroll Porter
Janice Powers

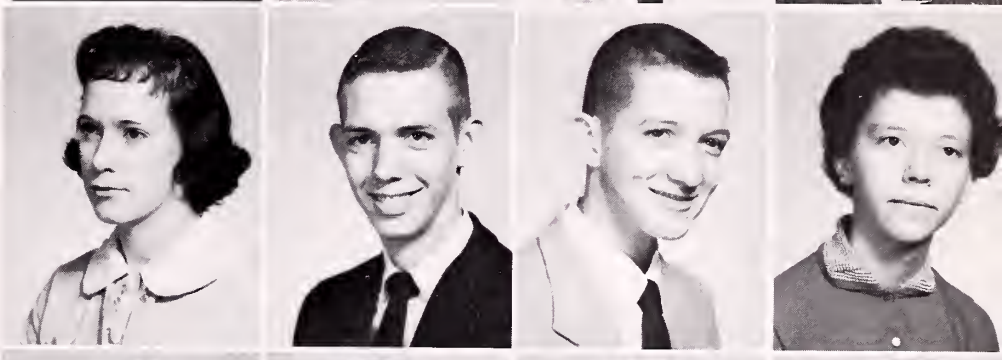

Sue Raleigh
Sarah Beth Richardson
Wayne Riner
Dewey Robinson

Lonnie Rush
Sara Sawey
Renee Shupe
Iva Skeens

Craig Slemp
Sandra Slemp
Sue Sikes
Donald Stallard

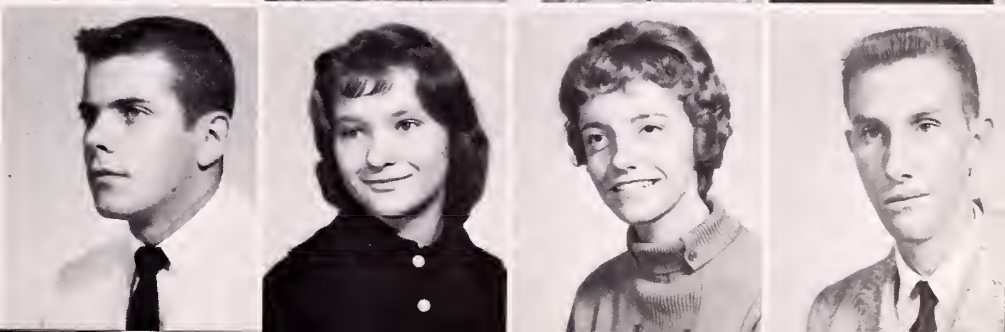

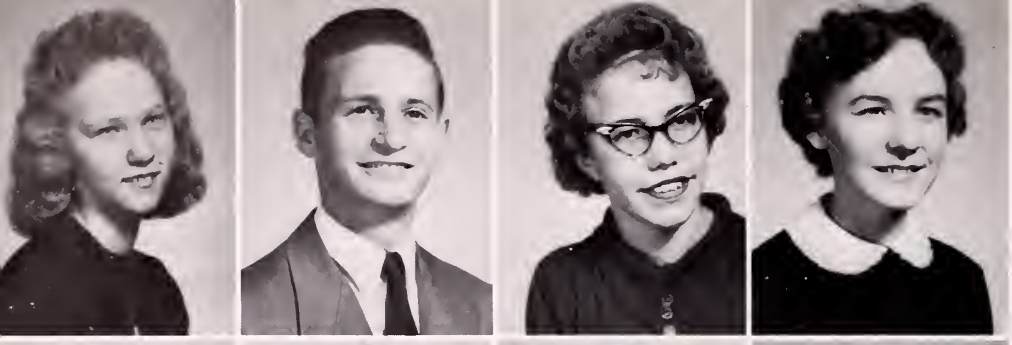

Phyllis Stallard
Sonny Sturgill
Wilma Sturgill
Jean Tackett

Howard Taylor
Judy Thacker
Christine Toney
Tickey Vicars

Norma Wampler
Ryckie June Wampler
Maxine Ward
Darrell Wells

Lynn Wells
Donna Wiles
Jerry Williams
Phyllis Woods

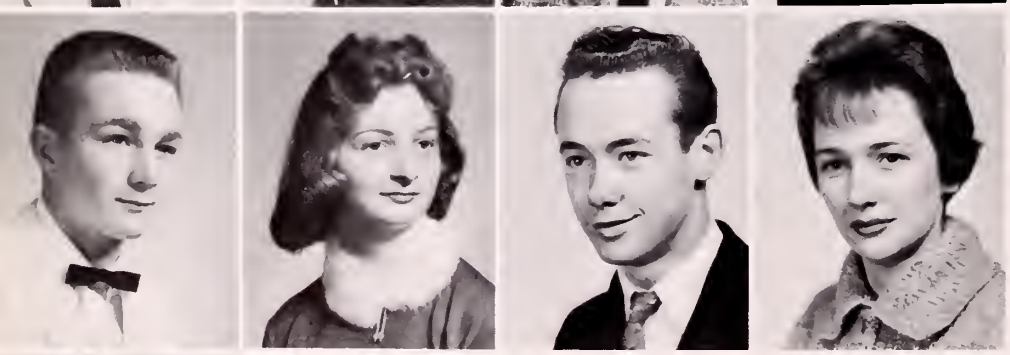

Jackie Wright
Carolyn Wyatt
Jackie Adams
Rayola Moulse

Joyce Holbrook

THE SOPHOMORES

THE MID-WAY CLASS IN OUR HIGH SCHOOL STORY

TENTH GRADE HOMEROOM PRESIDENTS: Sara Parsons, Sue Grasham, Anna Bennett, Glenn Wyatt, Douglas Horne.

Anna Barnette
Buford Bates
Donnie Bates
Anna Bennett

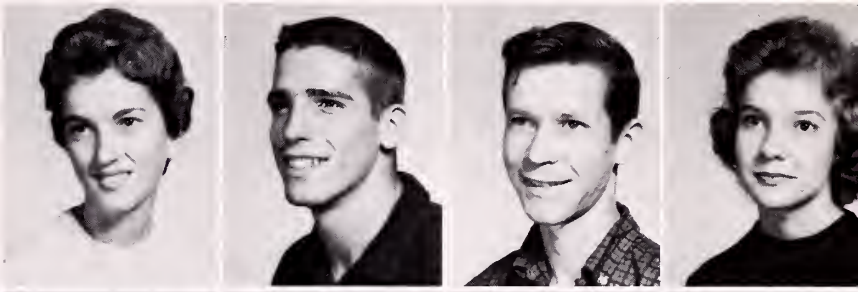

Ida Beverly
James Beverly
Rita Boggs
Dorothy Bowman
Nannie Brock

Annas Brickey
Don Buchannon
Larry Cantrell
Mitchell Cantrell
Bobby Cassell

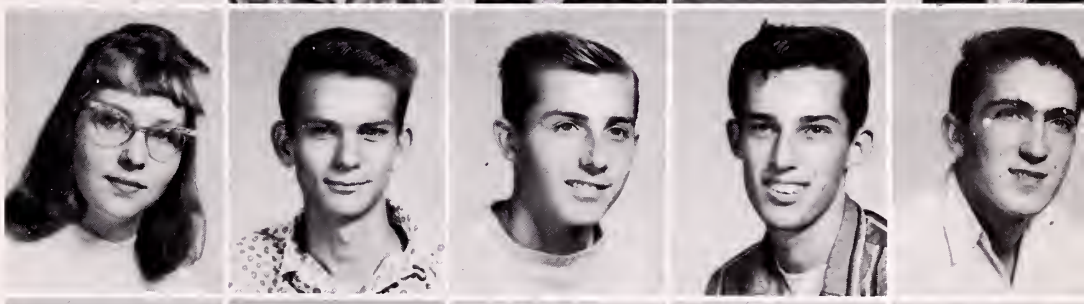

Roger Clark
Phillip Collier
Betty Collins
John Conley
Betty Connell

Sharon Coomer
Billy Craft
Lynn Craft
Peggy Cress
Jim David

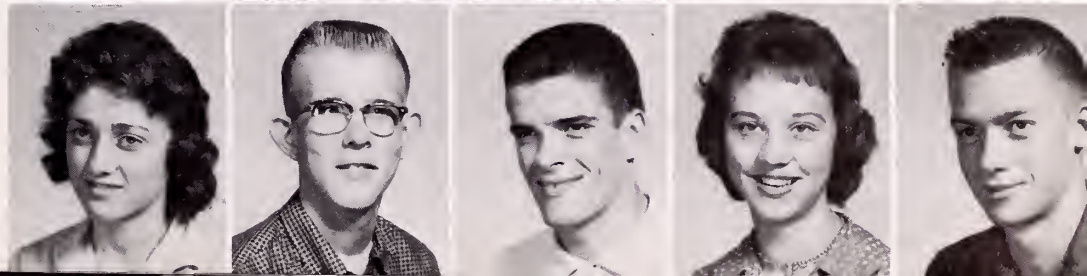

Tony Davis
Randy Dean
Kathy Deel
Karl Dingus
Marvin Dingus

Ruth Dorton
Joe Dotson
Sharon Dotson
Betty Duncan
Roy Estep

Pam Evans
Johnny Franklin
Eunice Freeman
Phyllis Fultz
Betsy Gardner

Jerry Gilley
Carolyn Sue Gilliam
Elizabeth Gilliam
Howard Gilliam
Kenneth Gilliam

Betty Gilliam
Ethel Mae Godsey
Sue Grasham
Lois Grau
Gretta Greene

Sharon Greene
Ralph Hall
Thomas Hall
Johnny Hamblin
Danny Hawkins

Curtis Hensley
Brenda Hill
Douglas Horne
Charles Hubbard
Dianne Hubbard

Eddie Hubbard
Freddie Hubbard
Rowan Hubbard
Billie Isom
Linda Ison

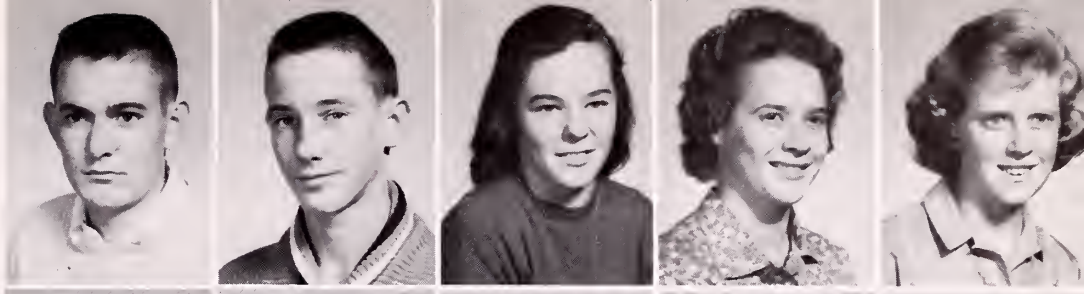

Phillip Ison
Jerry Jessee
Herman Jones
Roger Kannon
Ray Lawson

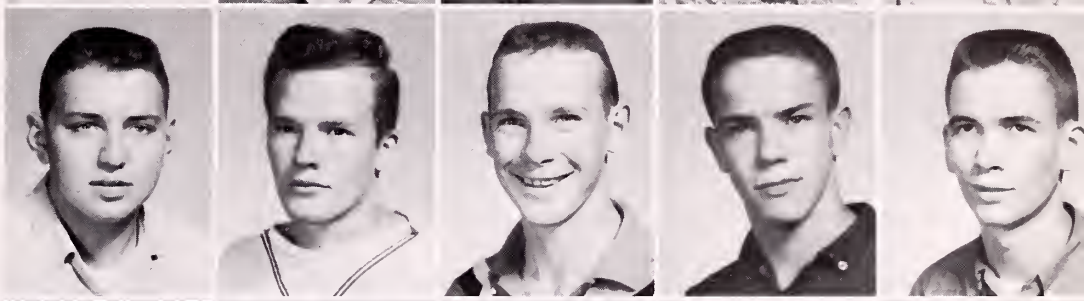

Darrell Leland
Judy Lester
Frances Lunsford
Rose Mefford
Sandra Minnix

Barbara Mullins
Margaret Mullins
Thomas Mullins
Louise Nash
Sheila Nash

Loretta Olinger
Billy Owens
Jimmy Owens
Johnny Pannell
Sara Parsons

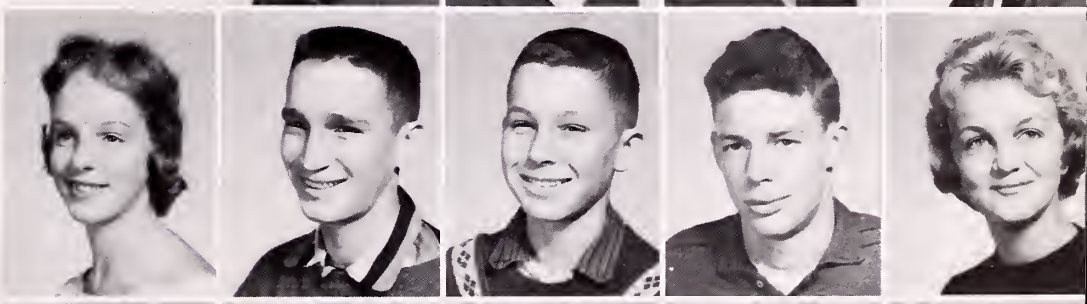

Kenneth Perry
Kay Phillips
Franklin Phipps
Donald Potter
Phyllis Presley

Betty Quick
Sue Reed
Bill Richardson
Louella Richardson
Sue Ella Roberts

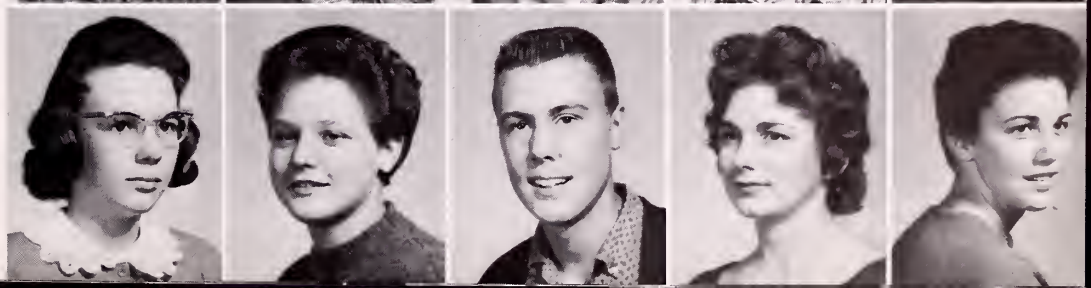

Tom Salyers
Bennett Sawey
Linda Shanks
Buddy Sensenbach
Anita Short

Ronald Short
Hubert Sluss
Janeen Smith Estep
Larry Smith
Paul Smith

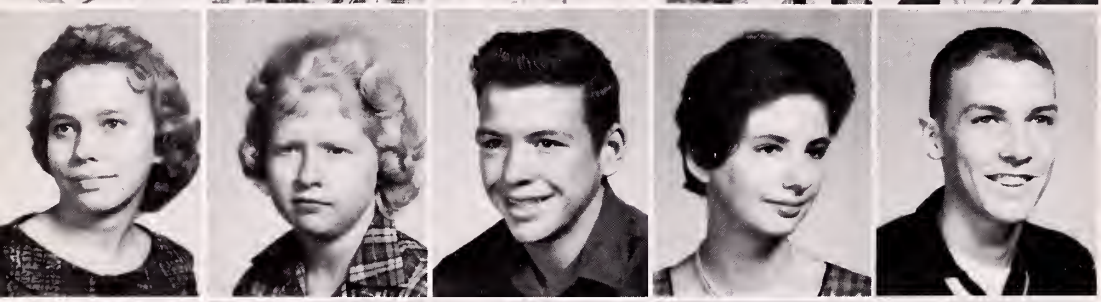

Chloe Stallard
Mavis Stallard
Nolan Stanley
Jacqueline Stipes
Kenneth Sturgill

Patrica Sturgill
Dennis Taylor
Sharon Thacker
David Todd
Phillip Trent

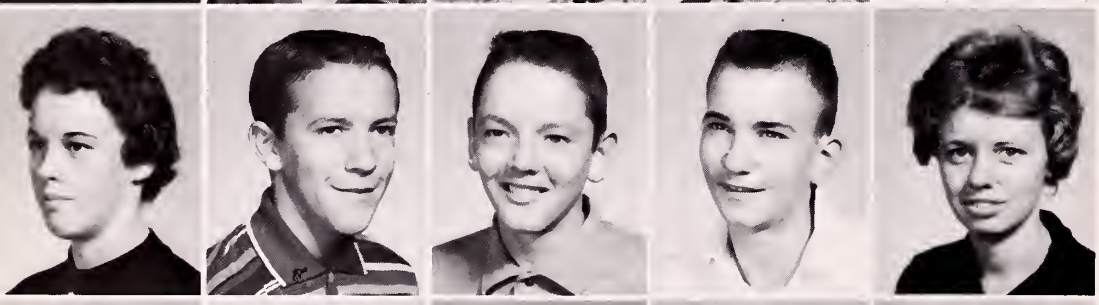

Christie Wampler
James Wampler
Max Ward
Billy Wells
Glenda Wells

Phillip Wharton
Sammy Wharton
Paula Wiles
Elmer Williams
Jane Woods

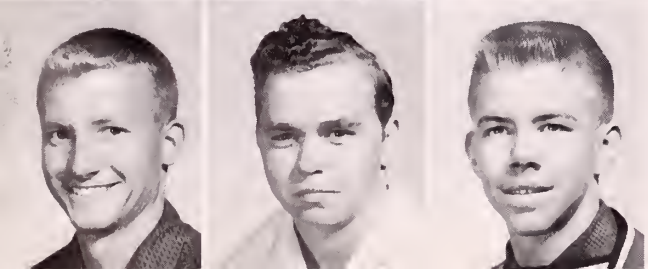

Glenn Wyatt
Paul Jessee
Gus Godsey

FRESHMAN HOMEROOM PRESIDENTS: Darlene Adams, Judy Miller, Danny Wilson, Jack Scott, Larry Harris, and Pat Gilliam.

THE '61 FRESHMEN

Darlene Adams
Judy Adams
Phyllis Adams
Madylon Addington
Trula Akers

Raymond Ashley
Robert Ashley
Brenda Atkins
Kay Baker
Mary Ella Baker

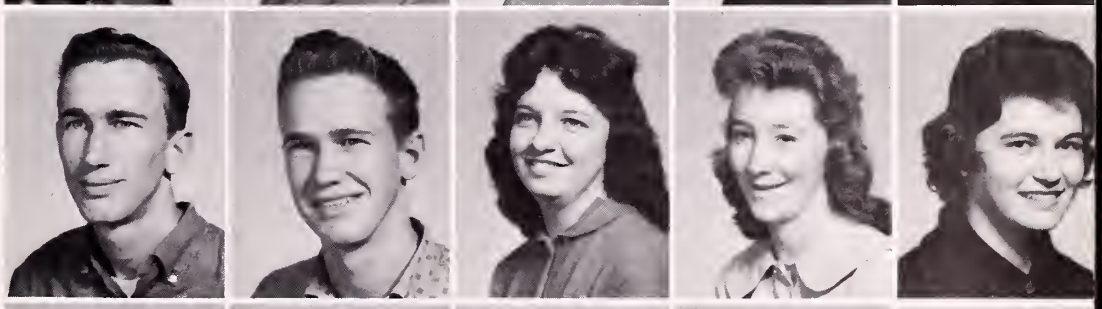

Robert Balthis
Brenda Bates
Pamela Bates
Roger Baugh
Donald Beverly

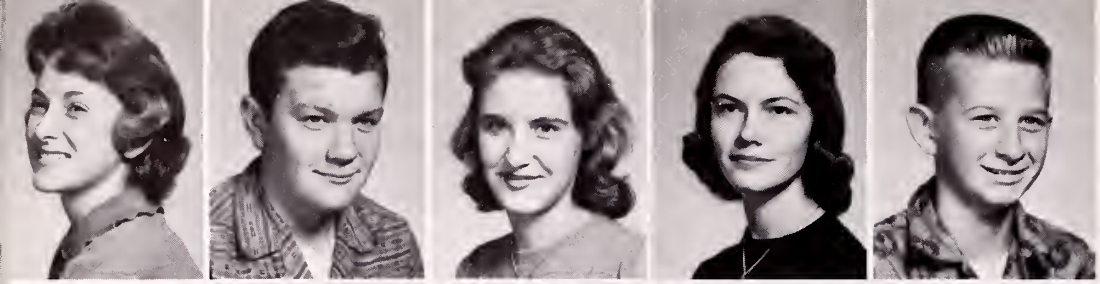

Patricia Beverly
Gary Bevins
Pauline Bevins
Jane Blankenbecler
James Blanton

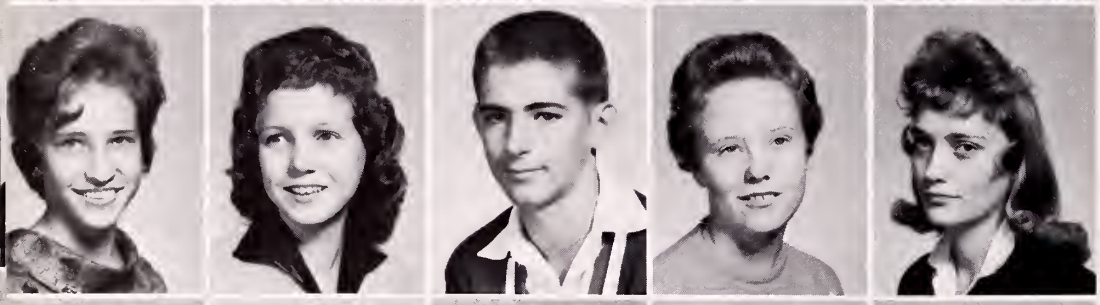

Barbara Boggs
Betty Boggs
Scotty Bolling
Sheila Bolling
Patricia Bradley

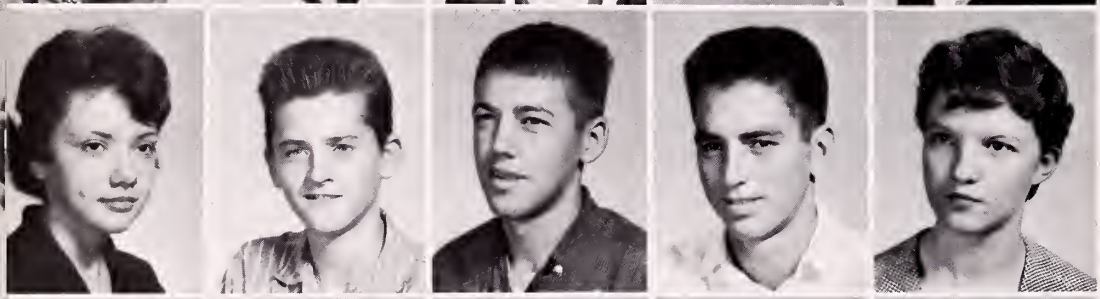

Arlene Brock
Darrell Browning
Gary Burgess
Raymond Butcher
Flossie Calhoun

Shirley Carter
Louise Casada
Eliene Church
Malinda Clark
Sharon Clisso

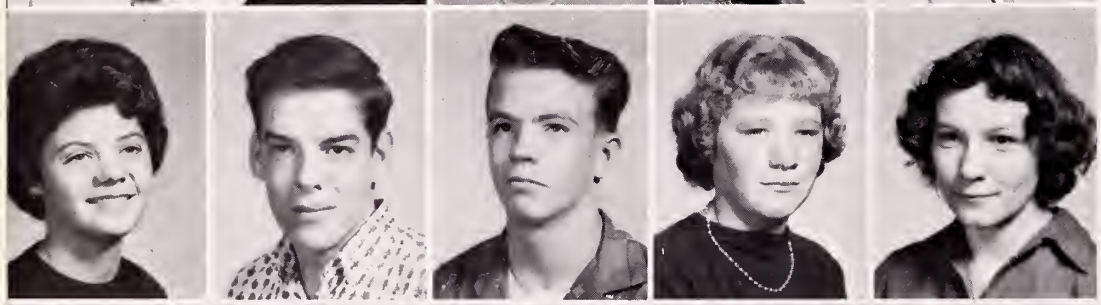

Faye Collier
Glenn Craft
Roger Craiger
Marie Crider
Alice Dale

Wayne Dale
Peggy Daugherty
Teddy Dean
Ella Dorton
Charles Dotson

David Draughn
Barry Falin
Peggy Fields
Darrell Freeman
Rita Freeman

Frank Gilliam
John Gilliam
Pat Gilliam
Tommy Graham
Vonda Hale

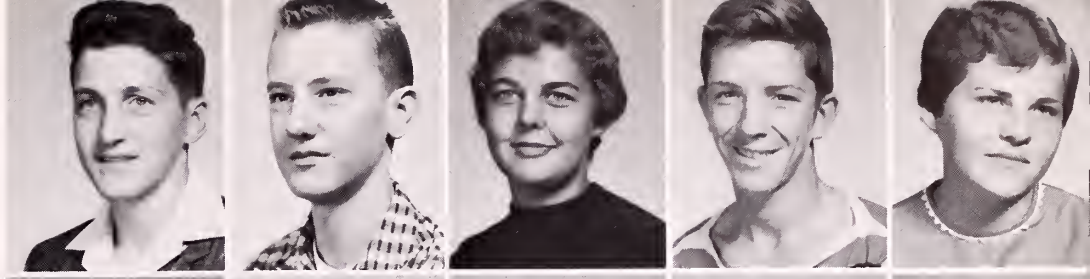

Carroll Hall
Delores Hall
Judy Hall
Nancy Hall
Jewell Hamilton

Larry Harris
Rebecca Hart
Brenda Hatfield
Lois Henry
Harold Hibbitts

Glen Hollyfield
Carolyn Hopkins
Don Horne
Connie Hubbard
Donna Hubbard

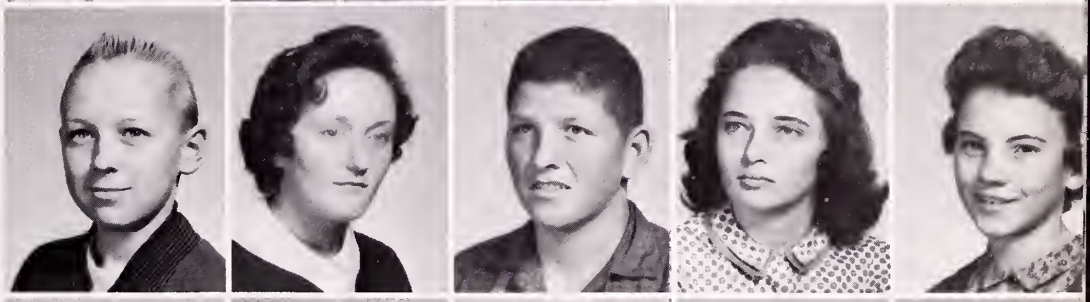

Foy Hubbard
Stephen Hubbard
Gloria Hunsucker
Janet Hunsucker
Gloria Jessee

Janice Jones
Mary Jones
Carolyn Kelly
Jennifer Kiser
Myrna Lester

Curtis Lewis
Gloria Maples
Marcia Maples
Brenda Marshall
Clinton McFadden

Thelma Mefford
Judy Miller
Sheran Miller
Bobby Moore
Coy Morgan

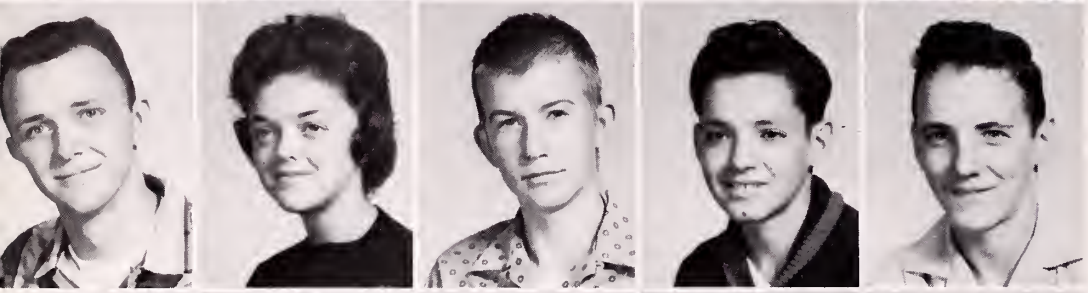

Buddy Moulse
Phyllis Moulse
Darrell Mullins
Freddie Mullins
Johnny Mullins

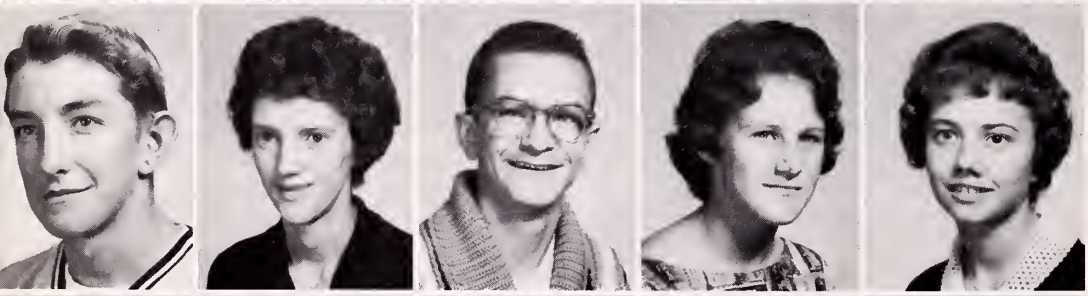

Larry Mullins
Nancy Mullins
Thedford Orender
Judy Orr
Judy Owens

Jean Peters
Billy Rhines
Freda Riddle
Ellen Roberts
Tommy Roberts

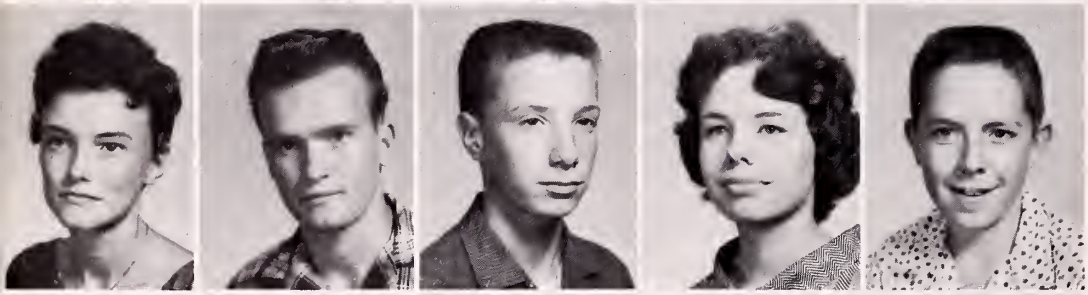

Sandra Robinette
Douglas Roberson
Gregory Rose
Sylvia Rose
Jimmy Salyers

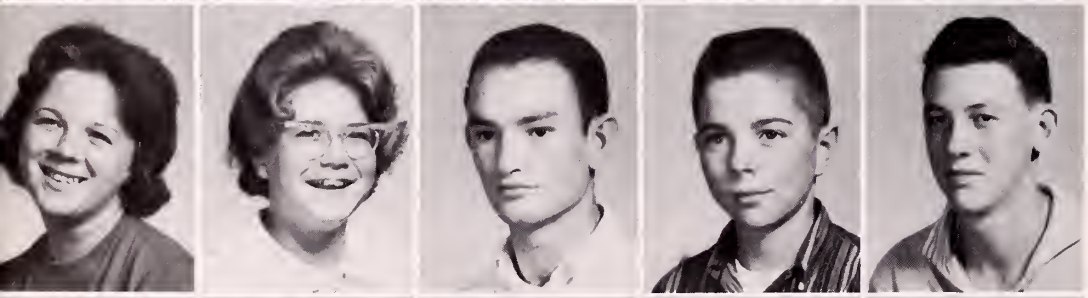

Wanda Salyers
Judith Sampson
Jack Scott
Gary Slemp
Bracelle Sloce

Judith Sloce
Charlene Smith
Ann Stallard
Tommy Stallard
Ronnie Stevens

James Stidham
Frank Stipes
James Sturgill
Pat Swinney
Roger Tackett

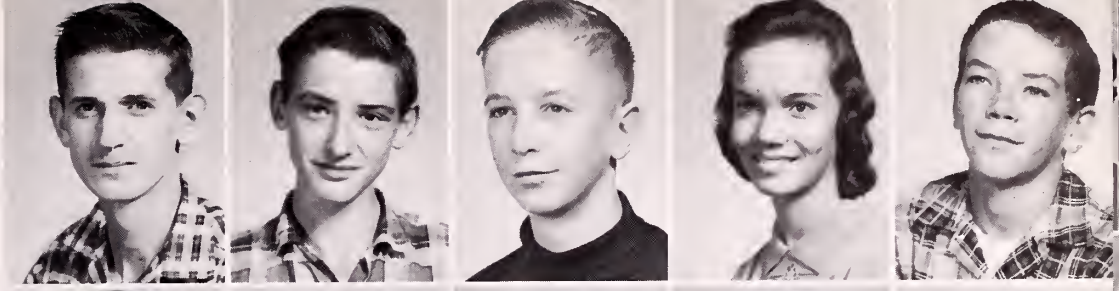

Rita Jo Tate
Patsy Taylor
Sandra Thacker
Sandra Thomas
Glenda Thompson

Patsy Upchurch
Sidney Vicars
Ruby Webb
Lawrence Welch
Janet Wells

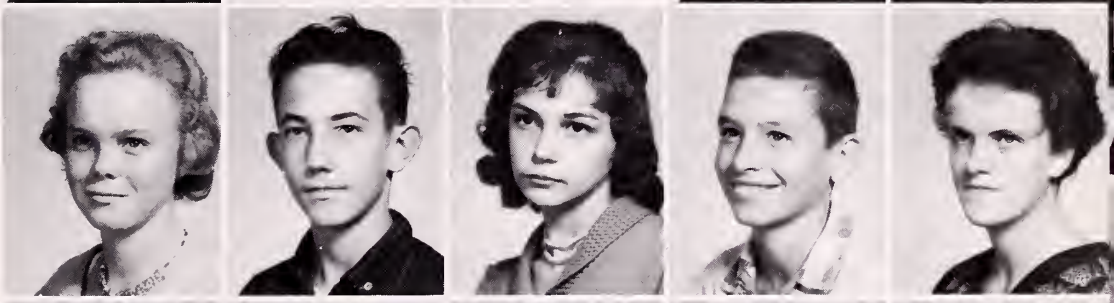

Judy Wells
Libby Wells
Ralph Wells
Carl Wheatley
Wayne Wheatley

Anna Ruth Williams
Danny Wilson
Connie Wright
Alvin Wyatt
Janet Yates

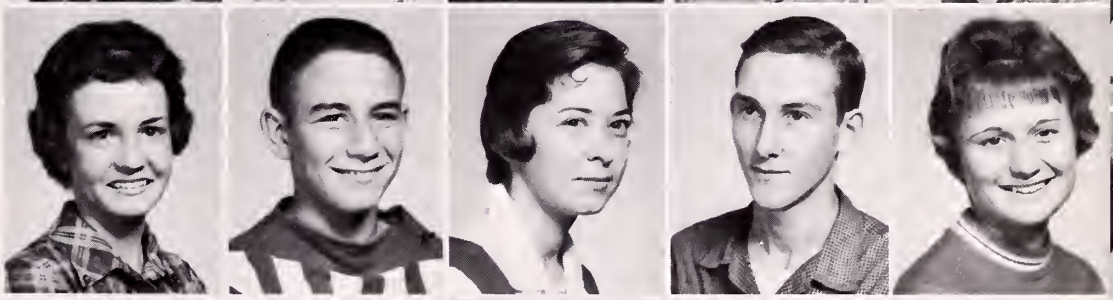

Cheryl Yeats
Gary Hubbard
Arley Partin

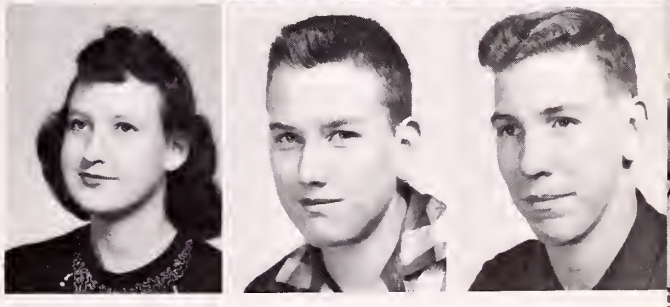

EIGHTH GRADE HOMEROOM PRESIDENTS: Lana Wiles, Beth Colyer, Linda Mullins, Elizabeth Traynor, Ronald Thacker, Judy Hubbard, Sue Brooks, Linda Bloomer.

THE '61 EIGHTH GRADERS

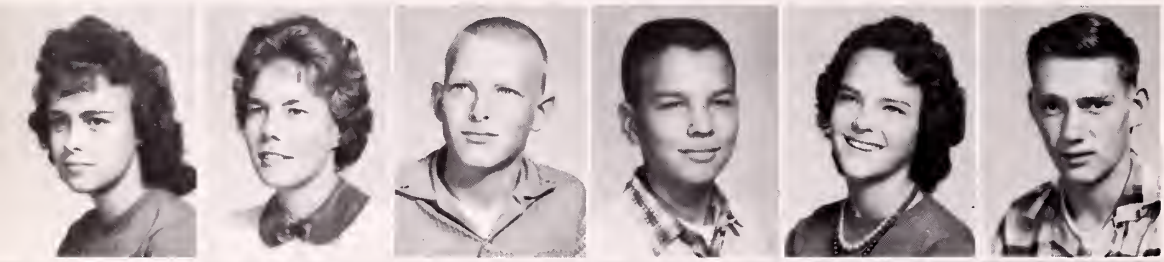

Rita Adams
Sandra Adams
Allen Addington
Gary Addington
Diana Adkins
Lynn Allen

Nadine Allen
Don Anderson
Darlis Asbury
Jimmy Baker
Louise Baker
Ronnie Balthis

Carol Bateman
Bobby Bates
Frank Bellamy
Anna Bennett
Randall Beverly
Fred Bevins

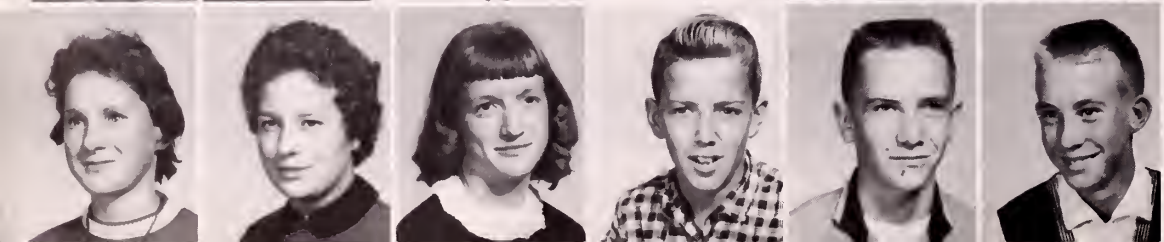

Mary Bishop
Linda Bloomer
Glenda Boggs
Michael Boggs
Roger Boggs
Beryl Bolling

Billy Bolling
Gail Breeding
Phyllis Breeding
Coy Brickey
Sue Brooks
Julia Calhoun

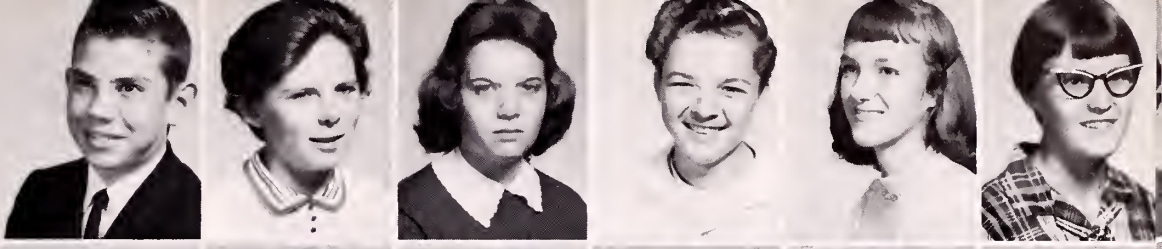

James Cantrell
Nancy Cantrell
Carson Carroll
George Casada
Estell Clark
Patricia Clark

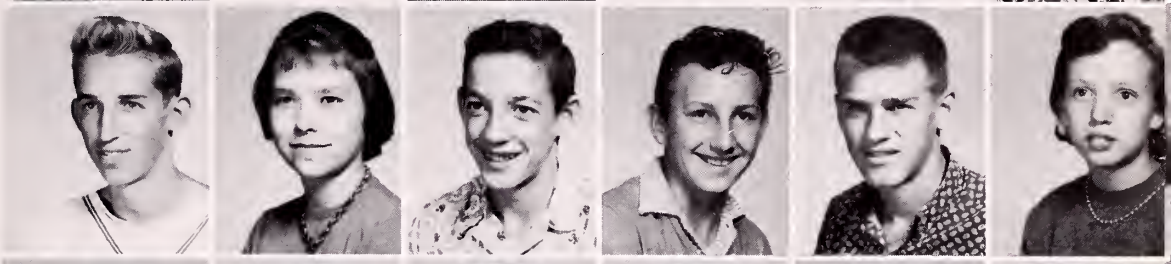

Dillard Collins
Peggy Collins
Beth Colyer
Pamela Congo
Larry Connell
Denver Cooke

Jack Cooke
Janie Cooke
Ray Couch
Thomas Countiss
Freida Craft
Jimmy Crider

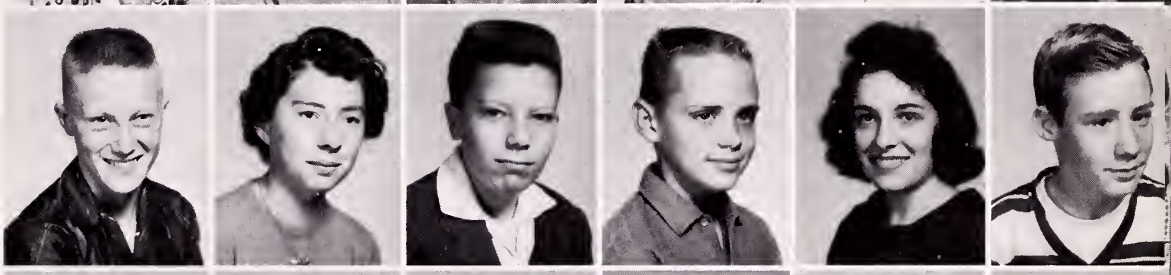

Linda Dale
Douglas Darnell
James Daugherty
Betty Davis
Teddy Davis
Wilma Dean

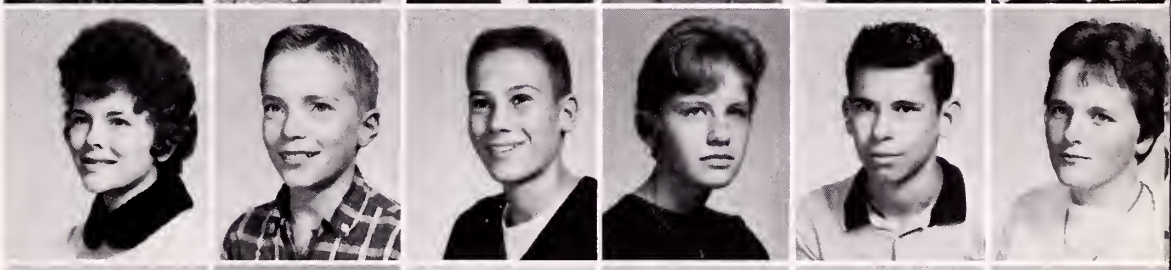

Bonnie Deel
Margaret Dickenson
Barbara Dingus
Berlin Dingus
Glen Dingus
Delores Donnels

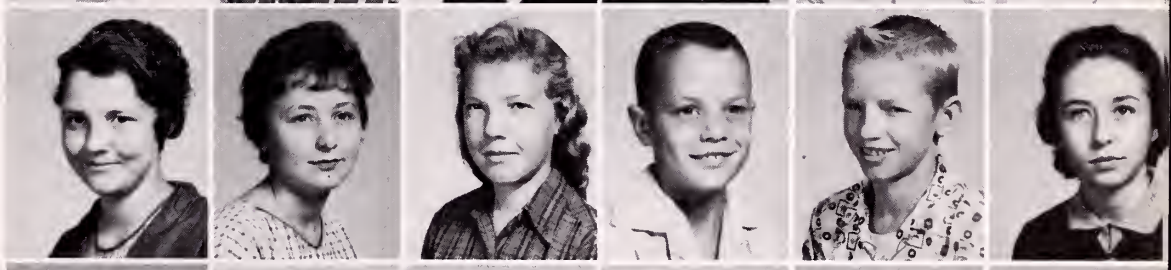

Brenda Dorton
Everette Dorton
David Easterling
Bruce Fields
Owen Franklin
Eddie Frazier

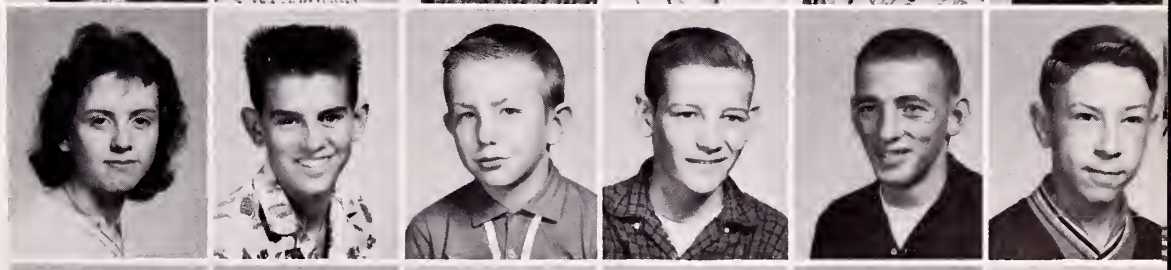

Johnny Freeman
Connie Frye
Pat Fulcher
Sandra Gibson
Arthur Gilliam
Eddie Gilliam

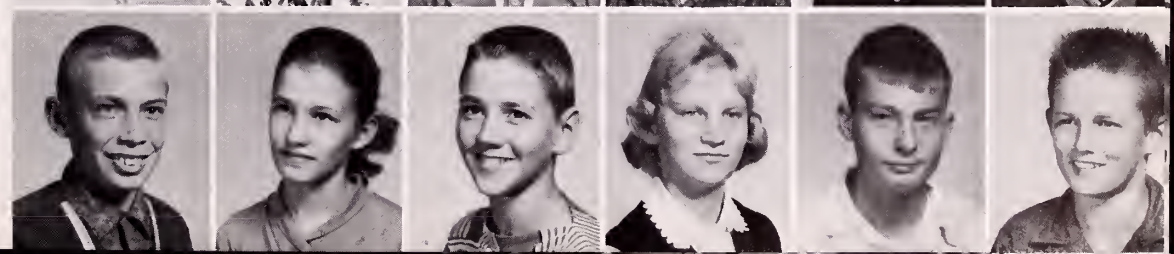

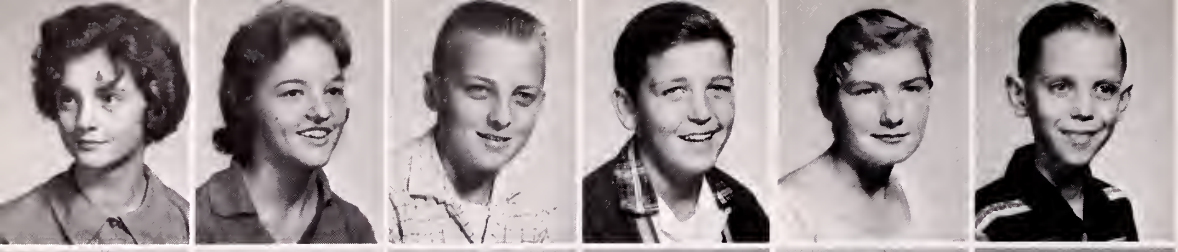

Freida Gilliam
Linda Gilliam
Phillip Gilliam
Robert Gilliam
Clara Graham
Elmer Gray

Judy Grear
Kyle Greene
Redonda Griffin
Judy Hale
Billy Joe Hall
Kyle Hall

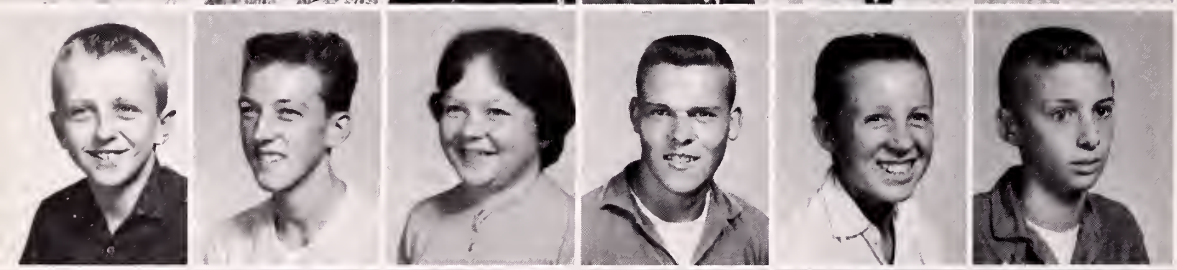

Billy Hamilton
Charles Hamilton
Lila Hamilton
Brownlo Harding
Cecil Harding
David Hart

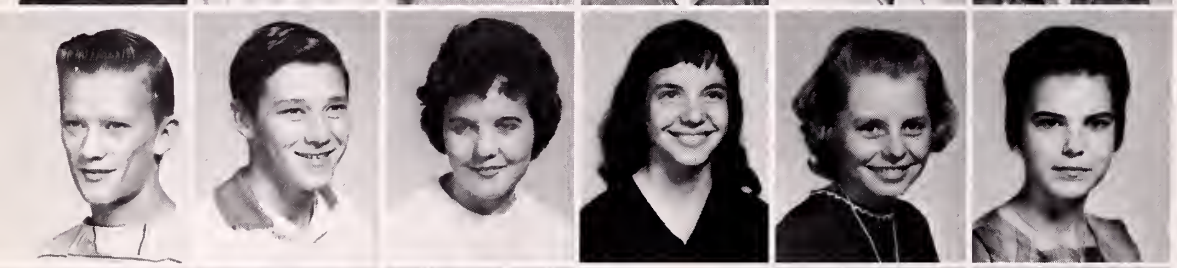

Dennis Hensley
Gary Hensley
Nancy Hensley
Delores Herron
Judy Hall
Frances Holbrook

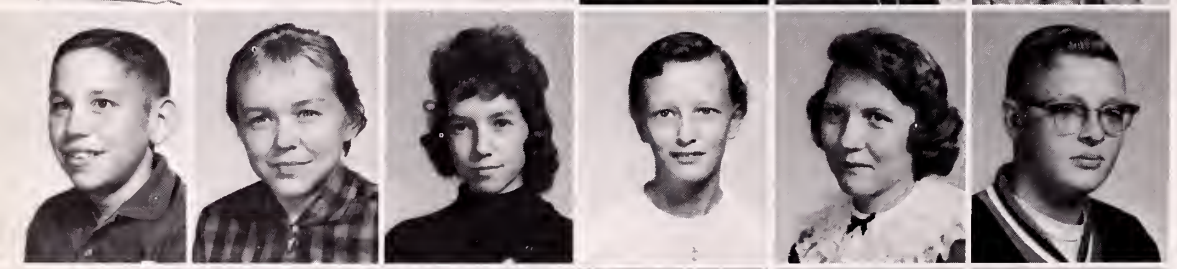

Jerry Holbrook
Junella Hollyfield
June Holmes
Nancy Honeycutt
Shirley Hood
Eddie Hoover

Paul Hopkins
Beulah Hubbard
Charles Hubbard
Freddie Hubbard
Judy Hubbard
Teresa Hubbard

Judy Hudgins
Lowell Hurd
Robbie Huskisson
Rebecca Ingle
Mary Isaacs
Benton Isom

William Jackson
Glenna James
Nancy Johnson
Sharon Johnson
Jerry Jones
Jo Ann Jones

Bennett Judkins
Mary Kern
Danny Kilgore
Dorothy Kilgore
Glenda Kilgore
Frankie Kilgore

Jane Kilgore
Linda Kilgore
Peggy Kilgore
Tommy Kilgore
Denny Kiser
Gloria Kiser

Linda Large
Robert Lawson
Rita Layne
Sue McDilda
Baxter McElroy
Toni McNeece

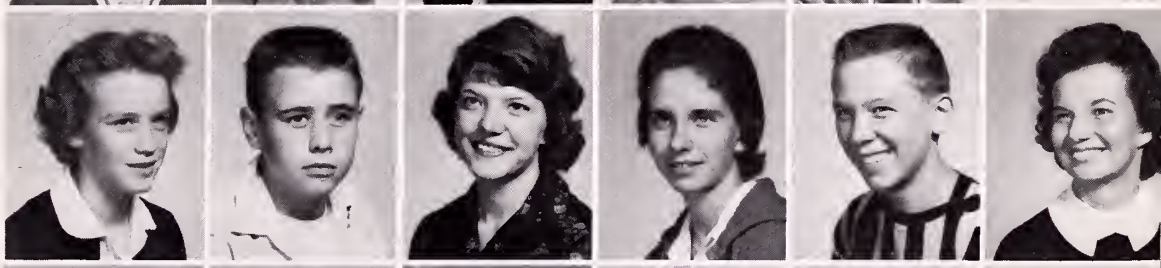

Myritta Mefford
Carolyn Messer
Carroll Miller
Janice Miller
Kenneth Miller
Kenneth Miller

Nada Sue Minor
Dale Moore
Christine Morgan
Darrell Mullins
Inez Mullins
James Mullins

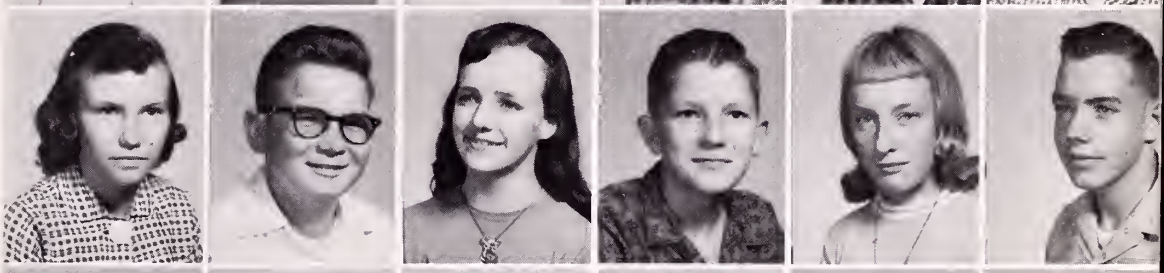

Linda Mullins
Ronald Mullins
Diana Nagy
Suzanne Nash
Fred Necessary
Linda Nunley

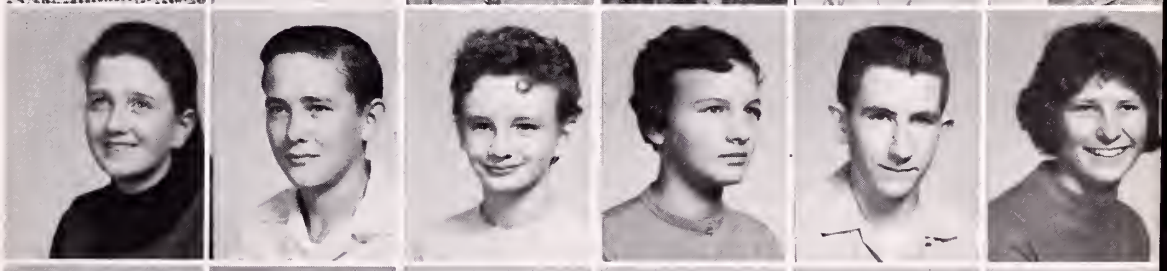

Phyllis Osborne
Earl Owens
Wayne Owens
Alton Powers
Bill Powers
Gary Powers

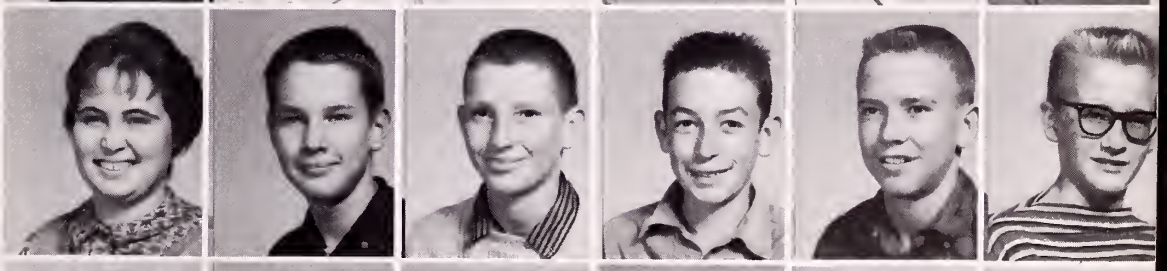

James Powers
Walter Powers
Jimmy Presley
Clayton Reese
Eddie Riddle
James M. Roberson

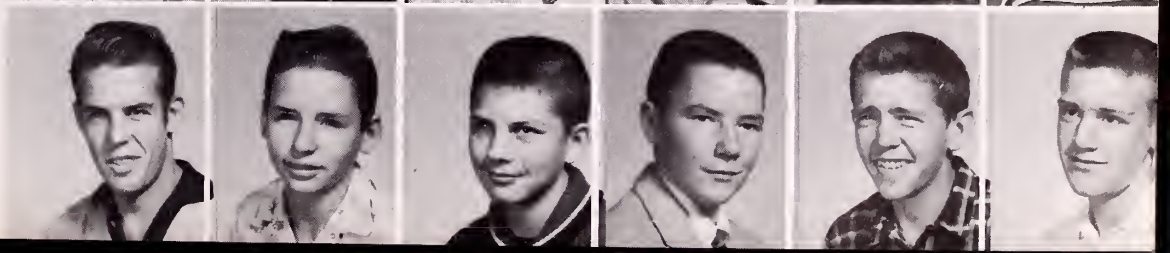

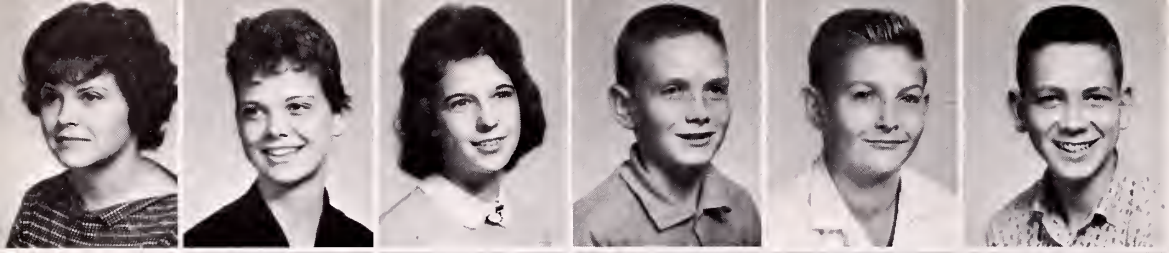

Donna Roberts
Sharon Roberts
Loretta Robinette
Danny Robinson
Troy Robinson
Billy Salyers

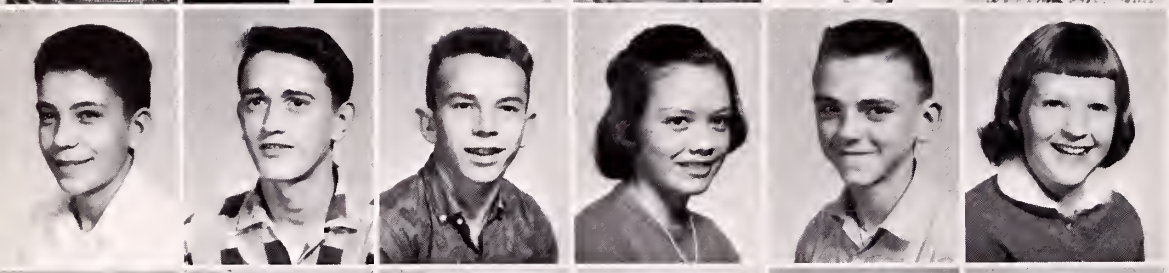

Lewis Salyers
Edward Sargent
Mack Scott
Sonja Shanks
James Shoop
Karen Short

Linda Short
Sondra Short
Linda Shupe
Linda Skeen
Mary Slemp
Patsy Smith

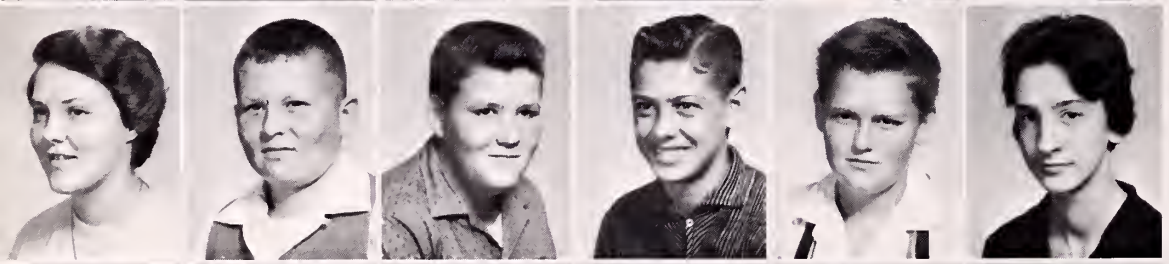

Barbara Stallard
Dewey Stallard
Gary Stallard
Larry Stallard
Ronald Stallard
Wanda Stallard

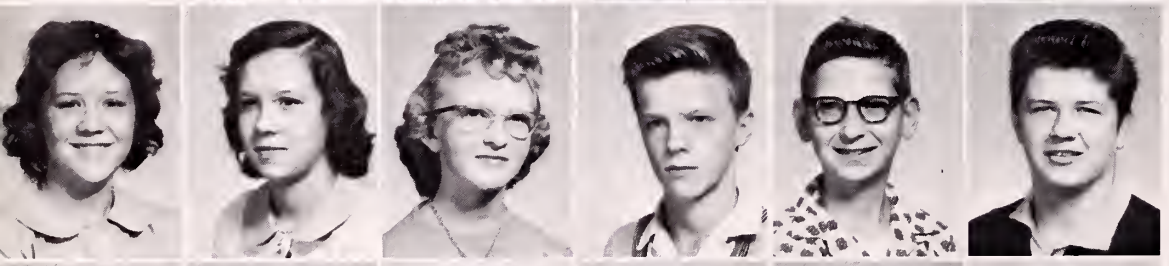

Carolyn Stanley
Marylon Stanley
Paula Stanley
Paul Stewart
Gerald Stidham
Roy Stidham

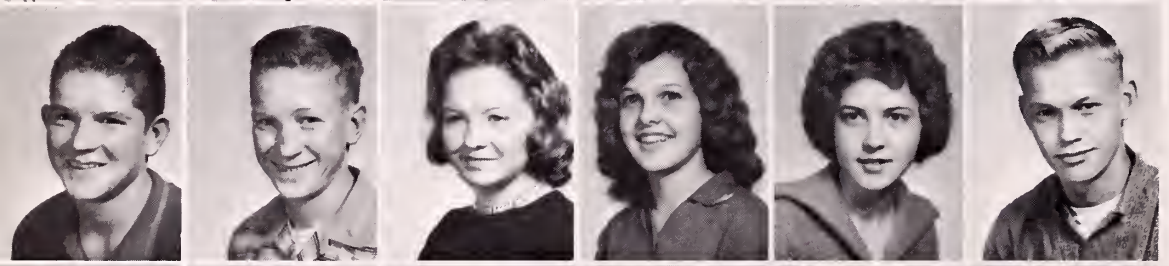

Ronald Stidham
Eugene Sturgill
Janice Sturgill
Linda Sturgill
Rose Mary Sturgill
Thomas Swinney

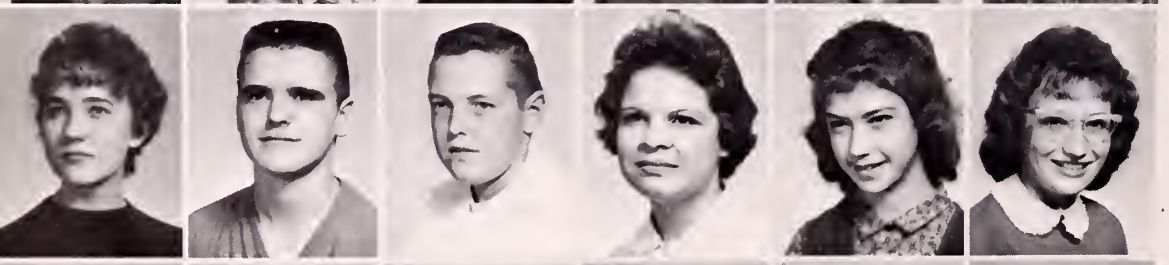

Ruth Tackett
Ray Thacker
Darwin Thompson
Frances Thompson
Mary Tolbert
Anna Toney

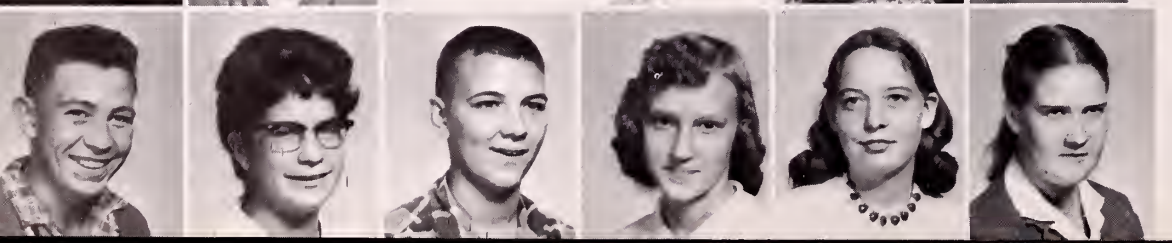

Harry Toohey, Jr.
Betty Traynor
Carl Triplett
Bertha Ulbrich
Elizabeth Vincer
Eva Jean Vincer

Karen Vicars
Thomas Walker
David Wampler
Myra Wampler
Roger Wampler
Shirley Wampler

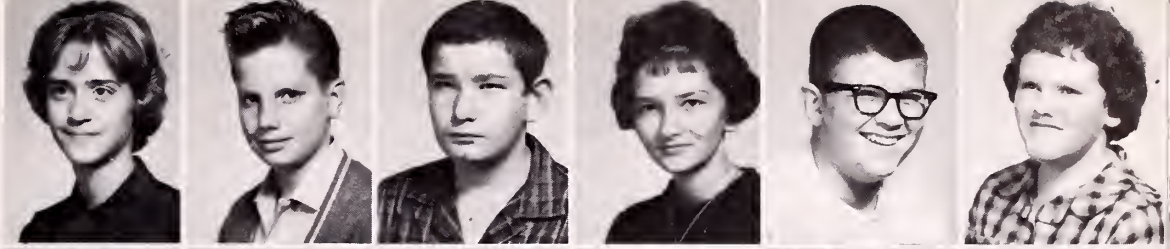

Donald Wells
Gary Wells
Linda Wells
Wayne Wells
Dorothy Wheatly
Lee Wheatly

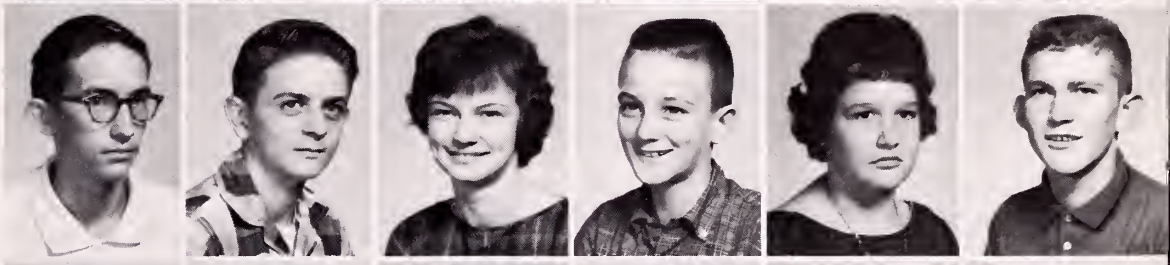

Lana Wiles
Kelly Williams
Connie Willis
Karen Willis
Steve Willis
Juanita Wireman

Mary Woods
Earline Wright
Gary Wright
Goebel Wright
Peggy Yates
Jimmy Bevins

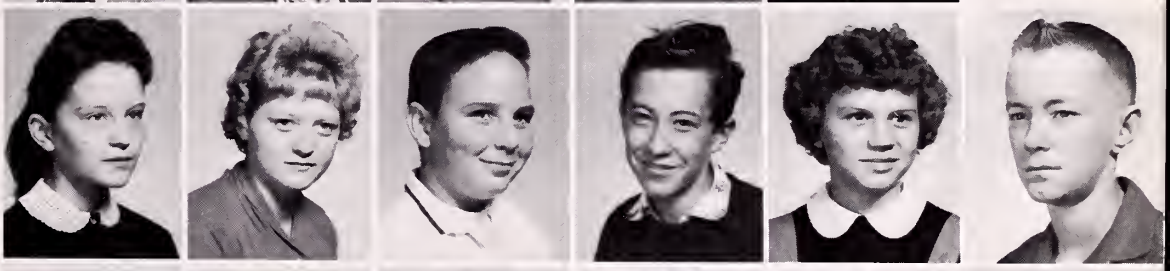

James Boggs
Jackie Bullion
Marlene Connell
Jerry Kiser
Brenda Large
Sharon Parks

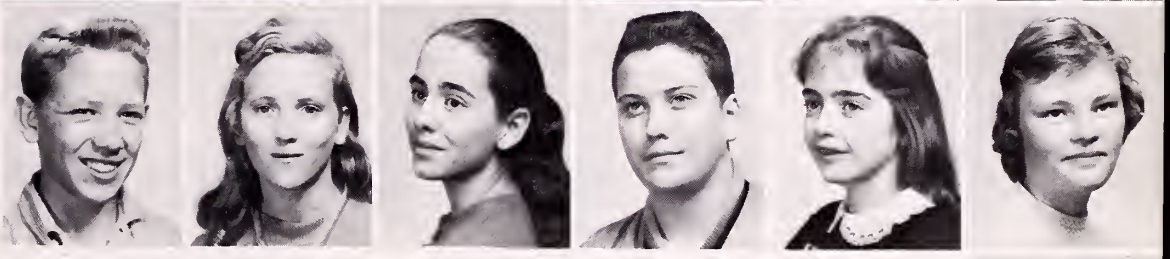

Pam Rasnick

Pat Fulcher, Nancy Cantrell, and Bobby Bates admire the annual staff's display case advertising the '61 Arrowhead.

KELLY EXTRAS

ABOVE: Carolyn Moulse recites for literary contest and cosmetology students, Sheila Baker and Brenda Clisso practice hair styling.

RIGHT: Guidance director, Mr. Stanley, talks with Daneela Baker about her future; and the Home Economics cooking class has just finished the assignment and is eating it.

BELOW: Julia Davis, school secretary, can usually be found at her typewriter, while student, Jolene Wells, assists in the office. The Office Practice students keep the bulletin board attractive as part of the class work. Shown are the Mosley twins designing their display.

ACTIVITIES, HONORS

ARROWHEAD STAFF

Editor:	Jane Cantrell
Assistant Editor: . . .	Carlene Connell
Picture Editors: . . .	Linda Thacker
	Betty Wells
	Donna Adams
	Elizabeth Kennedy
	Barbara Kilgore
Business Editors: . . .	Buddy Beverly
	Gale Orr
	Larry Couch
	Nancy Countiss
Advertising Editors: .	Janice Robinson
	Mona Lee Orr
	Tickey Vicars
Typists:	Patricia Hubbard
	Peggy Jennings
	Mary Adams
	Ruby Greene
Sports Editor:	Andrew Traynor
	Frank Hart

Pictured right: Liz Kennedy sells yearbooks at lunch; while Andy, Buddy, Betty and Linda design layouts and draw up Arrowhead pages for this edition.

Pictured Opposite Page:
TOP: EDITORIAL AND TYPING DEPARTMENT, Patricia Hubbard, Peggy Jennings, Mary Adams, Jane Cantrell, Carlene Connell, Ruby Greene; PRODUCTION DEPARTMENT, Barbara Kilgore, Betty Wells, Linda Thacker, Donna Adams, Elizabeth Kennedy, Andrew Traynor; BUSINESS DEPARTMENT, Nancy Countiss, Buddy Beverly, Janice Robinson, Larry Couch, Gale Orr, Tickey Vicars, Mona Lee Orr.

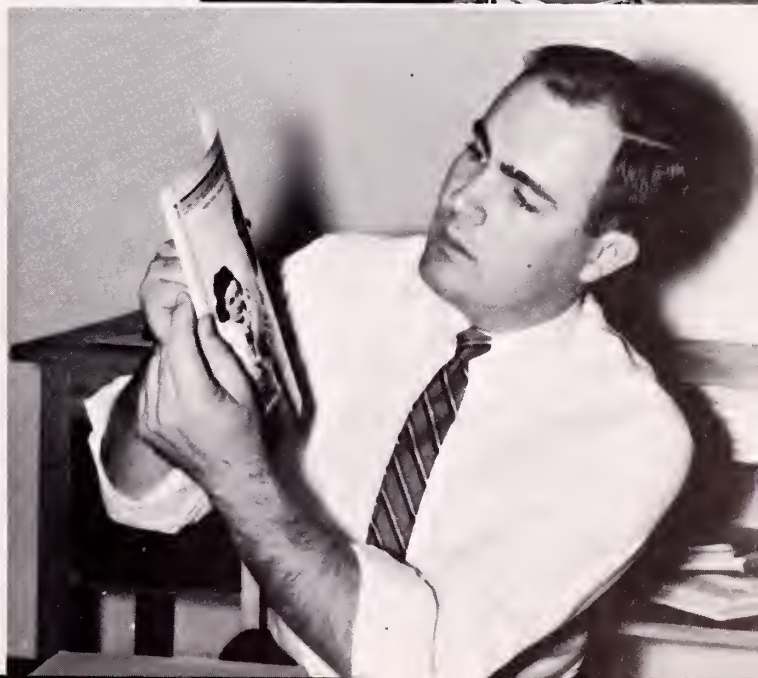

Below Right: Sponsor, Mr. Gilliam, approves a page before it is mailed to the press.

Hi-Y Members--FRONT ROW: Bobby Addington, Gary Mullins, Charles Jessee, Gus Godsey, Charles Dotson, Lonnie Rush. BACK ROW: Mr. Victor Hamilton, Lynn Craft, Judge Kennedy, Ray Bledsoe, Stewart Judkins, Larry Couch, Tickey Vicars, Ronnie Stevens, Billy McConnell, Donnie Horne.

HI-Y CLUB

Membership has increased this year in the Hi-Y Club, and the membership is the largest ever. Again, Mr. Victor Hamilton is Sponsor and Bobby Addington is president. Other officers are Judge Kennedy, vice-president; Tickey Vicars, treasurer; Charles Jessee, secretary; and Ray Bledsoe, chaplain.

Below: Secretary, Charles Jessee, plays in the snow with Jill Gilley.

Ray Bledsoe and Bobby Addington talk to Elizabeth Kennedy about the Tri-Hi-Y Convention held at Kelly High.

Tri-Hi-Y Officers: Fern Hubbard, Secretary; Liz Kennedy, Reporter; Pam Jones, Vice-President; Polly Isom, Treasurer; Ruby Greene, Chaplain; and Faye Hubbard, Historian. Ruby Greene on Black Mountain on an outing at the Tri-Hi-Y Conference. Pat Hubbard, Club President, receives the Ace Rating Banner from Mr. F. K. Johnson, Associate Secretary, Virginia District YMCA, Western Region.

TRI-HI-Y CLUB

This fall the Tri-Hi-Y, along with the boys' group, the Hi-Y, played host to the Western District Conference. Club President, Patricia Hubbard presided; Ruby Greene, District Chaplain, gave the devotional, and Reverend Lowell Hunt, Pastor of the First Church of God, Norton, spoke on the theme, "In His Hands."

FIRST ROW: Peggy Cress, Annas Brickey, Jane Blankenbecler, Ethel Mae Godsey, Sara Richardson, Phyllis Woods, Ann Earnest. SECOND ROW: Betsy Gardner, Elizabeth Kennedy, Jennifer Kiser, Nancy Collier, Dickie Sikes, Jenny Miller, Nancy Hamilton, Pam Jones, Faye Hubbard; BACK ROW: Ruby Greene, Greta Sanders, Sondra Hopkins, Fern Hubbard, Pat Hubbard, Joyce Kanode, Jill Gilley, Betty Quick, Mary Adams, Polly Isom, Margaret Kennedy, Mrs. Dickinson, Sponsor.

FIRST ROW: Pat Beverly, Judy Owens, Elizabeth Gilliam, Jennifer Kiser, Janet Hunsucker, Anita Short, Donna Hubbard, Thelma Mefford, Ellen Roberts, Nancy Addison, Betty Adkins, Gloria Hunsucker, Sandra Roberts, Betty Quick, Sara Parsons, Linda Stallard, O'Donna Evans, Ann Stallard, Vernetta Osborne, Anna Barnette, Carolyn Wyatt, Mr. Farmer, pianist, Mrs. Wells, Director. SECOND ROW: Kay Baker, Sheran Miller, Flossie Calhoun, Pamela Bates, Sharon Clisso, Gail Powers, Kathy Bolling, Judy Orr, Sheila Nash, Janice Powers, Charlene Smith, Betty Boggs, Ellen Jessee, Judy Adams, Patsy Upchurch, Judy Miller, Louise Parrott, Mary Ann Roberts, Faye Varner, Brenda Marshall. THIRD ROW: Charlene Blair, Glenda Parsons, Joyce Ramey, Eunice Freeman, Jean Tacket, Billie Isom, Gloria Maples, Libby Wells, Jenny Miller, Susan Sensenbach, Mary Lou Mosley, Sheila Bolling, Ella Sue Mosley, Malinda Clark, Sara Richardson, Ethel Mae Godsey, Jane Blankenbecler, Lois Grau, Janice Smith, Mary Lee Jones, Joyce Moses, Phyllis Presley, Sue Grasham, Mona Lee Orr, Bettie Roberts, Margaret Daugherty, Wilma Wells, Daneela Baker, Judy Hatfield, Ramona Addington, Barbara Mullins.

THE GLEE CLUB

THE SYMPHONIC BAND

Pictured above are drum major, Roger Baugh, and director, Mr. Barker. Pictured in the background are band members. FIRST ROW: Joel Vicars, Sandra Thomas, Robert Gilliam, Jerry Marshall, Trula Akers, Phyllis Moulse, Dorothy Wheatley, Jennifer Jennings, Phyllis Woods, Larry Connell. SECOND ROW: Nancy Lester, Barry Falin, Gregory Rose, Lois Henry, Stewart Judkins, Carl Wheatley, Larry Huffstutler, Dennis Taylor, Toni McNeece, Phillip Henry. THIRD ROW: James Stidham, Beryl Bolling, Harry Toohey, Brenda Hatfield, Phyllis Osborne, Baxter McElroy, Earl Wayne Owens, Bennett Judkins, Gary Addington, Gobel Wright, Thomas Countiss, Fred Bevins.

Members of Glee Club pictured on opposite page. FIRST ROW: June Wampler, Christine Toney, Mary Roberts Greene, Mollie Dye, Sharon Greene, Greta Greene, Sylvia Rose, Betsy Gardner, Pat Sturgill, Connie Wright, Mary Ella Baker, Rebecca Hart, Sandra Thomas, Phyllis Moulse, Phyllis Woods. SECOND ROW: Alice Dale, Charlene Smith, Annas Brickey, Margaret Bevins, Kathy Deel, Peggy Cress, Jacqueline Stypes, Nancy Countiss, Sue Sikes, Pat Gilliam, Pat Moore, Elieen Church, Jimmy Salyers, Gary Slemp. THIRD ROW: Donald Horne, Chester Reed, Charles Jessee, Buddy Beverly, Ronnie Stephens, Stewart Judkins, Roger Craiger, Larry Couch, Raymond Butcher, B. G. Jennings, Lynn Craft, Lonnie Rush, Glen Craft, Gus Godsey, Foy Hubbard, Joel Vecars, Bobby Addington, Randy Dean, Billy Owens.

Miss Sara Parsons, pianist for the Senior Glee Club.

FRONT ROW: Edda Webb, Patsy Smith, Priscilla Miller, Jeanie Mullins, Betty Traynor, Wilma Sturgill, Renee Shupe, Betty Gilliam. SECOND ROW: Nona Mullins, Joyce Holbrook, Carolyn Jones, Barbara Kilgore, Ellen Roberts, Mary Lee Jones, Sara Parsons, Anna Barnette, Pam Evans, Linda Large, Janice Robinson. THIRD ROW: Glenda Parsons, Peggy Jennings, Betty Salyers, Frankie Shupe, Nancy Addison, Elizabeth Gilliam, Carolyn Wyatt, Sylvia Rose, Carolyn Messer, Wilma Wells, Joyce Ramey, Joyce Kanode. FOURTH ROW: Betty Quick, Toni McNeece, Sue Roberts, Mary Roberts, Mona Roberts, Eunice Freeman, Pat Gilliam, Patricia Swinney, Sandra Thacker, Elizabeth Kennedy, Kathy Bolling, Peggy Kilgore. FIFTH ROW: Mrs. Vicars, Dorothy Bowman, Sharon Coomer, Janice Smith, Janice Powers, Carolyn Boggs, Elizabeth Powers, Paula Wiles, Nancy Countiss, Pat Moore.

THE F. H. A.

Below: Miss F.H.A., Edda Webb, poses, during Assembly. Flora Mize works on her beautiful Christmas decoration, which was her project in F.H.A.; while club members, Eunice Freeman, Anna Barnette, and Renee Shupe sell pastries at the Christmas bake sale.

Above: Margaret Bevins collects money from students going to the Senior Play.
Center: Ruby Greene and Nancy Collier are honored during their trip to Girls' State.
Mr. Beverly, sponsor, plans the day's activities with members of the Council.

THE STUDENT COUNCIL

The Student Cooperative Association is the governing body of our school. Made up of a representative from each homeroom and five Senior Executive Officers, this group works constantly toward making our building one of which we may be proud and making each of us better school citizens. Watching the lunch line, picking up paper, assisting with guidance work, and planning programs are a few of its many duties. Through one great united effort with the student body, they have attained working self-government.

Below: Officers of the S.C.A.; Nancy Collier, President; Betty Wells, Vice-President; Mr. Beverly, Sponsor; Ruby Greene, Vice-President; and Margaret Bevins, Secretary.

Members: Janice Robinson, Jill Gilley, Betty Wells, Nancy Collier, Margaret Bevins, Sponsor--Mr. Hamilton, Mary Adams, Linda Thacker, Jane Cantrell, Pat Hubbard, Lee Fields, Wayland Stallard, Harry Jones. Not Pictured: Dennis Dean.

NATIONAL HONOR SOCIETY

The Gladeville Chapter of the National Honor Society is an honorary club composed of students having a scholastic average of 90 or above. This year's membership is the largest in the society's three-year history. This group strives to help others to higher scholastic standings.

This year's officers are Wayland Stallard, president; Lee Fields, vice-president; Linda Thacker, secretary; and Harry Jones, treasurer. This club is sponsored by Mr. Victor Hamilton.

Below: Members Betty Wells and Nancy Collier kibitz while Mr. Hamilton questions the Ouija Board with Faye Varner.

Other members Linda Thacker, Dennis Dean, and Pat Hubbard are ready for a busy day.

FUTURE TEACHERS OF AMERICA

Membership in the F.T.A. gives students who hope to become teachers a chance to become acquainted with many aspects of the teaching career. The club here at Kelly High has taken in new members each year only on the recommendation of the faculty. Pictured above is Sponsor, Mr. Stanley, installing officers Linda Thacker, President; Jane Cantrell, Vice-President; Sondra Hopkins, Secretary; Greta Sanders, Librarian; and Donna Adams, Treasurer. Also shown are members, Ann Stallard and Jane and Nancy Cantrell serving refreshments at the annual football party.

F.T.A. Members: Linda Thacker, Jane Cantrell, Sondra Hopkins, Donna Adams, Greta Sanders, Mr. Stanley, Sponsor. SECOND ROW: Pam Jones, Nancy Hamilton, Rebecca Hart, Ann Stallard, Patsy Upchurch, Gary Burgess, Ramona Gardner. THIRD ROW: Ruby Greene, Mary Adams, Flora Mize, Barbara Mullins, Betty Boggs, Nancy Collier, Daneela Baker, Joyce Ramey. FOURTH ROW: Charles Jessee, Jill Gilley, Judge Kennedy, Phyllis Presley, Sue Grasham, Bobby Addington, Janice Smith, Ramona Addington, Brenda Dean, Patsy Holbrook, June Wampler, Joyce Kanode, Judy Thacker, Elizabeth Kennedy, Gale Orr.

MR. AND MISS KELLY HIGH

JIMMY RAY CARTER
MISS FERN HUBBARD

CONTESTANTS FOR MR.-MISS KELLY HI CAUGHT UNAWARE

Clowning and Dancing together while waiting to sit for photographer, these contestants were photographed. Shown dancing are runners-up Bob Addington with Carolyn Jones; Sandy Baugh (shoeless) with Mr. KHS and Miss KHS with Jimmy Clark.

Here, Jungle Goddesses, Lana Wiles, Nancy Mullins, Donna Wiles, and Janet Hunsucker keep time to the beat with their bongo drums.

A JUNGLE RENDEZ-VOUS –

THE ANNUAL F. H. A. PARTY

LEFT: A group of Natives gather to watch the voodoo floor show.
BELOW: Sue Ella Roberts and Jimmy Clark take advantage of the music. Jackie Wright changes the record, and Renee Shupe entertains the audience with her comedy act.

Bobby Bolling is always interested in refreshments. Liz Kennedy and Butch Reed finally take a minute out from dancing--but only one minute. Ruby Greene and Jimmy Clark seem to enjoy "just watching" the others dance.

THE FOOTBALL PARTY

FEATURING THE CONTEST FOR MISS FOOTBALL. THE CONTESTANTS – MEMBERS OF THE INDIANS TEAM. COSTUMES – BATHING SUITS AND EVENING DRESSES. THE WINNER – VERLE CASSELL.

RIGHT: Pat and Peggy Moore see something of interest in the boy's beauty contest.

BELOW: Verle Cassell, named Miss Football, with Jackie Wright, a third place winner. Here other beauty contestants, Lynn Craft and Buddy Traynor, pose prettily. Bobby Addington really was a hit with his hillbilly football skit.

Members of the cast, Faye Varner and Nancy Hamilton, with prompter, Mary Ann Roberts, relax between acts.

SENIOR DRAMATISTS

CENTER: One of the show-stopping scenes was the tea party scene, in which the maid, Judy Hatfield, served from a wheel barrow.

BELOW: Romantic roles were played by Joyce Ramey and Sam Henry. Other members of the cast are Gary Graham, Bobby Addington, Nancy Collier, and Nancy Hamilton.

Players, Janice Robinson as Cheryl Prescott and Charles Jessee as Alvin Van Ostade.

Gary Graham, playing the role of Leaper Prescott and Nancy Collier as his wife, Elinor Prescott.

"THE ABLE MISS CAIN" WAS A HIT IN '60

IN DECEMBER, SENIOR PLAYERS SHOWED TWO PERFORMANCES OF THIS AMUSING COMEDY

This year, director, Mr. Farmer, worked with Mr. Bennett to coach the Seniors for their roles in the major production of the class. As a result, the audiences were very enthusiastic about the many fun-filled scenes and the fine acting. Members of the cast were Nancy Collier, Gary Graham, Janice Robinson, Bobby Addington, Faye Varner, Joyce Ramey, Judy Hatfield, Peggy Jennings, Sam Henry, Nancy Hamilton, Charles Jessee, Jill Gilley, Andrew Traynor, and Anne Earnest. The stage crew included Mary Ann Roberts, Daneela Baker, Betty Bates, Paul Dean, Buddy Beverly, Chester Freeman, Gale Orr, Gary Slemp, Tickey Vicars, and Jimmy Salyers.

Mrs. Powers helps get cast ready for production.

Players, Peggy Jennings as the fictitious Mrs. Pillsbury Livermore and Anne Earnest as Aunt Molly Cain.

The Glee Club, under the direction of Mr. Farmer and Mr. Franklin, presented "H.M.S. Pinafore." Pictured above are scenes from this production. The characters shown are Nancy Countiss, Joe Frank Smiddy, Lois Grau, B. G. Jennings; and sailors, Bobby Addington, Randy Dean, Roy Estep, and Larry Lynch.

SPRING OF '60

THE PROM AND A GILBERT AND SULLIVAN OPERETTA

Our annual spring prom was held in May under swaying palms in a delightful Hawaiian theme. Our music was furnished by the Artie Cape Band from Bluefield, West Virginia. Shown below, taking time from dancing are Betty Salyers and Harold Holbrook, Peggy Jennings and Robert Andrews, Buford Bates and Linda Stallard, and Roger McPheron and Margaret Kennedy.

THE SPORTS STORY

THE FOOTBALL STORY

Here at Kelly High School, football has always been the favorite sport. Even before school begins in the fall, our boys are on the practice field working up a team which everyone hopes will win every game played during the season. This year the Indians started early with a good team, a good coaching staff, and a good captain. Their success in winning the district championship seemed more certain after each game was played and each score was recorded. This was their anticipation and this they accomplished--The Lonesome Pine District Championship. The success was achieved by winning eight games and then tying one with defending champs, the Appalachia Bulldogs.

The season began with our traditional "must-win" game with Norton. The score of 18-0 in our favor filled fans, as well as the team, with hopes for other victories. These hopes were realized by the following game with Ervinton which the Indians won by a score of 32-6, and then by another victory over Pennington of 18-0. Then a bit of despondency followed the game with Appalachia; a game that had to be won ended in a tie. However, this served only to make the team work harder and the next game which the Indians played here at home with the new Powell Valley team turned out to be a smashing victory--the Indians scoring 13 points and Powell Valley failing to score. Next came the Coeburn game and another victory of 13-7, and a week later, a game with Pound in which Wise scored 13 and Pound scored nothing.

Near the end of the season, the team looked more than ever like real champs. Next to the last game our boys traveled over to Clintwood and won again by that 13-0 score. Now only one game left, and that game a final big blast over Jonesville with the season's largest score of 52-0.

The season, 1960--the coaches, Lester and Gilliam--the team, Kelly High Indians--the captain, Jimmy Ray Carter, who led the scoring in the district and in the state with a total of 123 points of the team's total score of 185 for the year,--and the CHAMPIONSHIP. What better story could we tell on these Arrowhead sports pages!

Action--Edison Holbrook spots a receiver against Coeburn.

Left to Right, BOTTOM ROW: David Bellamy, G. C. Wharton, Herman Jones, Buddy Sensenbach, Coy Morgan, Glenn Craft, Robbie Sanders, Lynn Craft, Robert Amos, Andrew Traynor, Eddie Lawson. SECOND ROW: Coach Gilliam, Paul Carter, Jimmy Ray Carter, Verle Cassell, Bobby Cassell, Craig Slemp, Sam Henry, Johnny Franklin, Buford Bates, Edison Holbrook, Kenneth Stallard, Frank Hart, Manager, and Coach Lester. THIRD ROW: B. G. Jennings, Terry Cowden, Raymond Butcher, Billy McConnell, Eddie Owens, Don Buchannan, Tom Salyers, Sam Franklin, Van Hunsucker, Billy Kilgore, Phillip Trent, W. G. Bays, Roger Kannon.

KELLY HIGH INDIANS – 60-61 CHAMPS

SCOREBOARD

Wise	18	Norton	0	Wise	13	Coeburn	7
Wise	32	Ervinton	6	Wise	6	Jenkins	6
Wise	18	Pennington	0	Wise	13	Pound	0
Wise	7	Appalachia	7	Wise	13	Clintwood	0
Wise	13	Powell Valley	0	Wise	52	Jonesville	0

THE MAIN

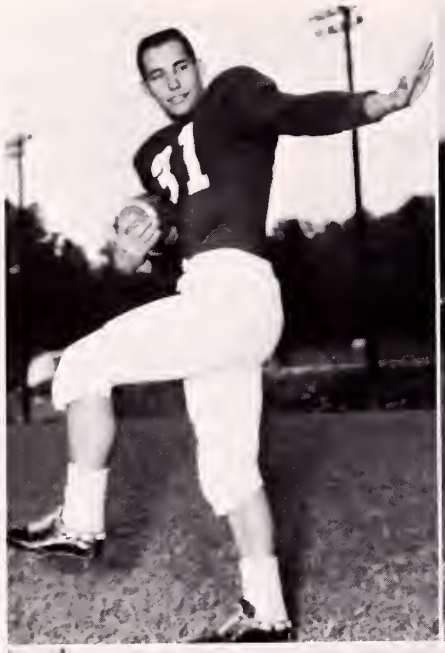

Jimmy Ray Carter--Halfback
Captain
Verle Cassell--Halfback
Co-Captain

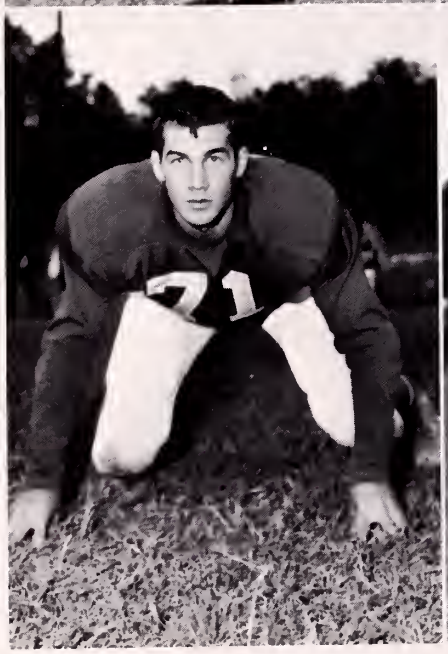

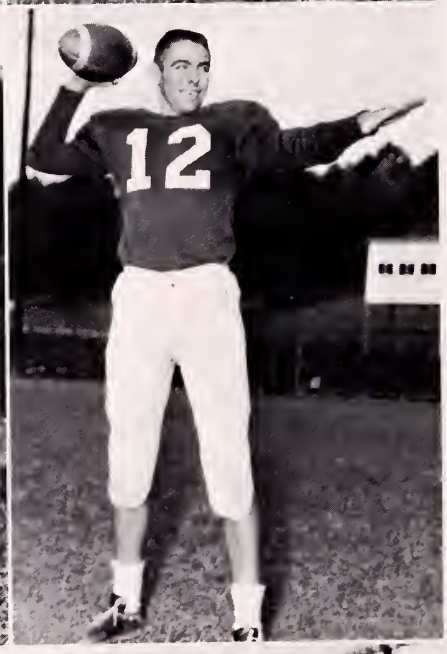

Sam Henry--Tackle
Edison Holbrook--Quarterback

Buford Bates--End
Craig Slemp--Fullback
Paul Carter--End

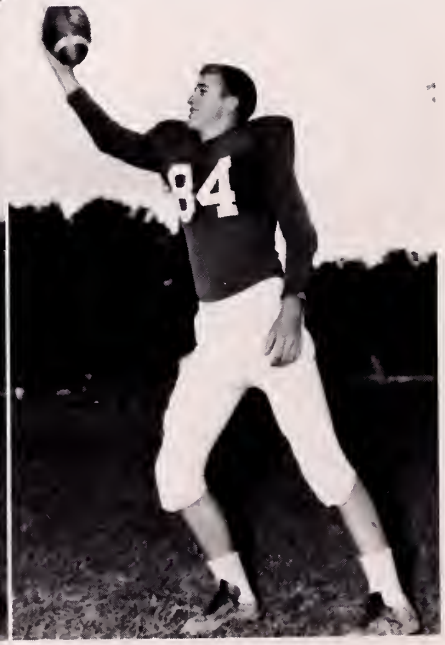

LETTERMEN

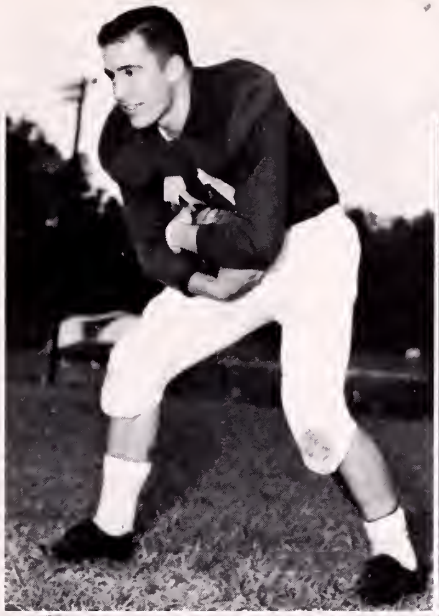

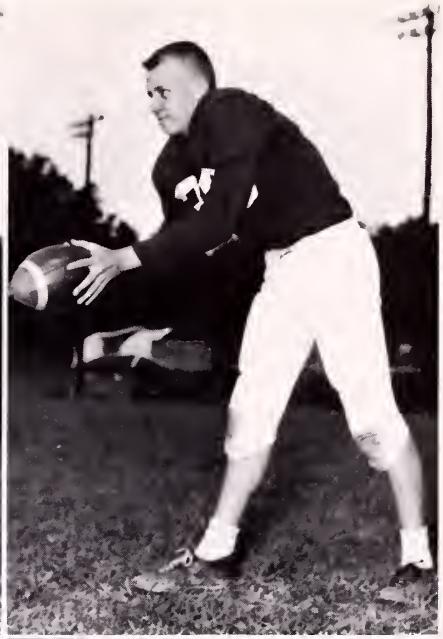

Andrew Traynor--Fullback
G. C. Wharton--Halfback

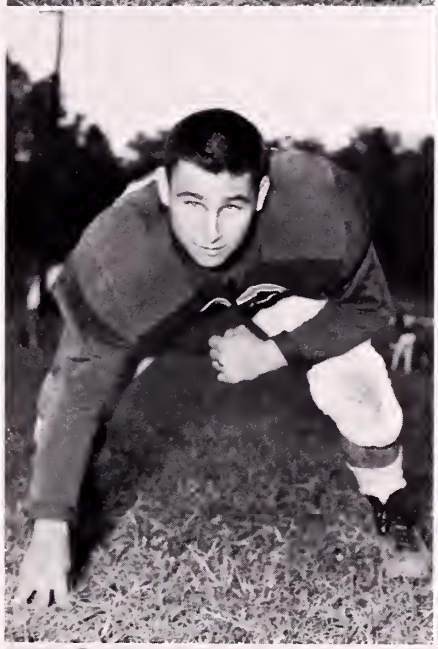

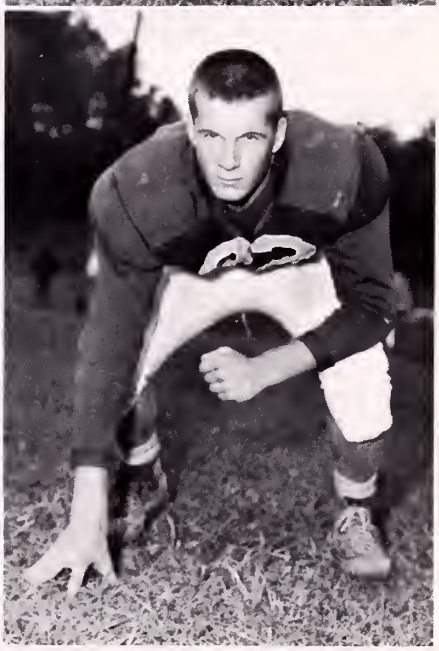

Eddy Lawson--Guard
Kenneth Stallard--Guard

Tommy Salyers--Tackle
B. G. Jennings--Tackle
Bobby Cassell--Halfback

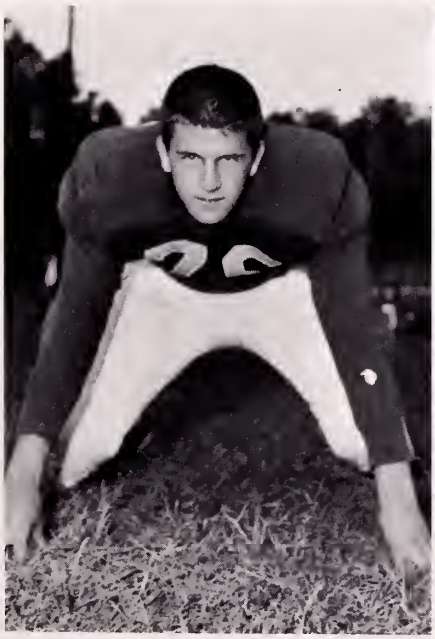

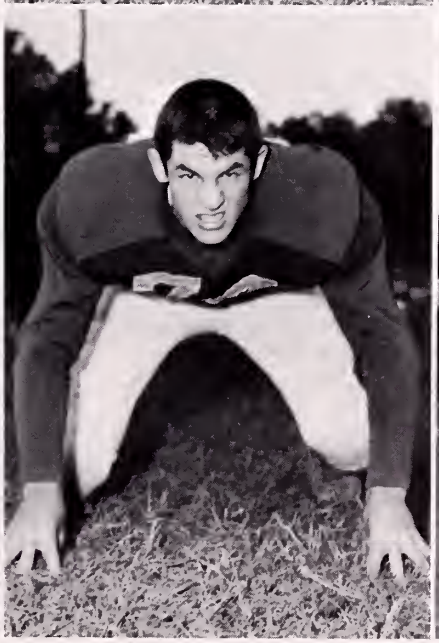

LETTERMEN

Billy McConnell--Center
Billy Kilgore--Quarterback

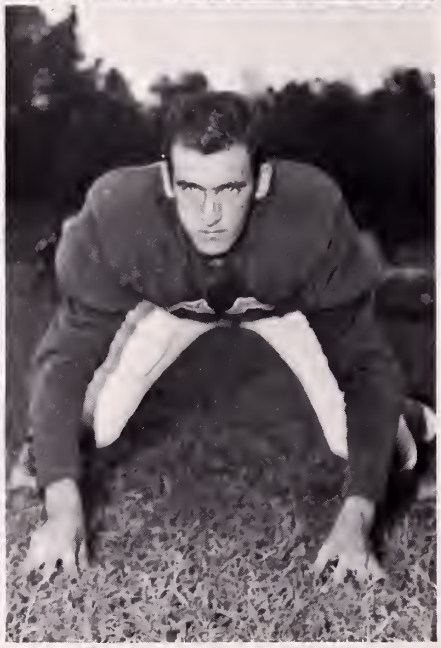

Lynn Craft--Fullback
Coy Morgan--Center

John Franklin--Guard
Phillip Trent--Guard
W. G. Bays, Jr.--Tackle

Kelly High Indians see action with Coeburn and Powell Valley

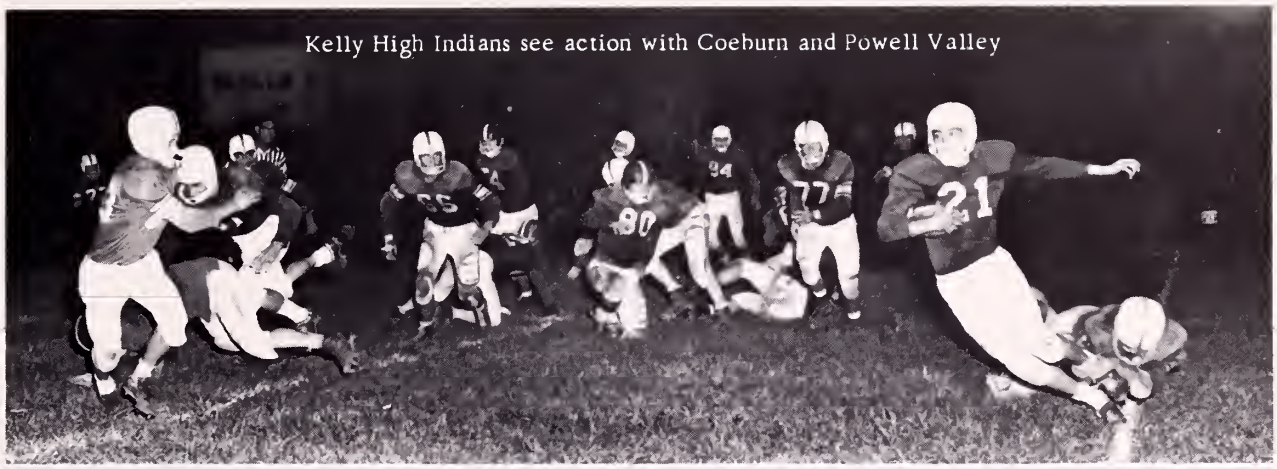

ACTION SCENES FROM THE WISE-COEBURN GAME

TOP: Paul Carter and Craig Slemp scramble for the ball.
MIDDLE: Andy Traynor carries the ball for a short gain.
BOTTOM: Buford Bates prepares to tackle Arney.

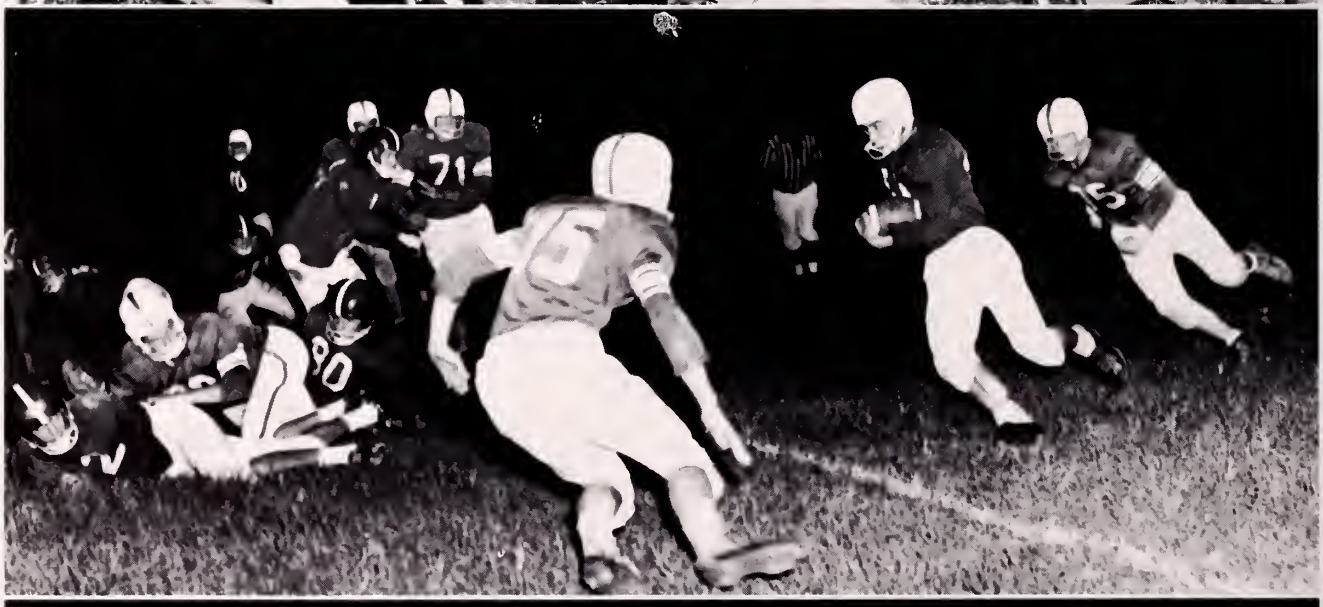

FOOTBALL QUEEN LINDA STALLARD

THE COURT:
NANCY HAMILTON
SHEILA BAKER
PATSY SMITH
MARGARET KENNEDY
FERN HUBBARD

Left to Right, FIRST ROW: Ralph Hall, Danny Wilson, Larry Harris, Scotty Bolling, Wayne Dale, Gary Slemp, Gary Jessee, Tommy Kilgore. SECOND ROW: Eddy Hubbard, Frank Harlow, Tommy Graham, Harold Hibbits, Billy Owens, Danny Hawkins, Ronnie Stephens, Joe Dotson, Doug Cooke, Coach Bays. THIRD ROW: Jimmy Owens, Manager, Bobby Bays, Jerry Jessee, Owen Franklin, David Dingus, Larry Baker, Don Horne, Bill Hall, Teddy Dean, Phillip Collier.

THE JUNIOR VARSITY

OUR J. V.'S SHOW PROMISE FOR THE FUTURE

This year they finished their 1960 season with a percentage higher than the 500 mark. In playing seven games they lost only two, won four, and tied one. The Junior Varsity team was under the fine leadership of experienced Coach Bays and Assistant Coach Watts.

The J.V.'s played two games with the Wildcats of Pound winning one and tying one. In a single game with Norton they defeated them without too much trouble. They split their two games with Appalachia and did the same with Clintwood.

The J.V.'s have many fine prospects for future varsity players. Some of these outstanding players as spotted by the coach were Bob Bays, Jerry Jessee, Gary Jessee, Tommy Kilgore and the Wild Bill Hall in the backfield, and Owen Franklin, Howard Gilliam, and Doug Cooke in the line.

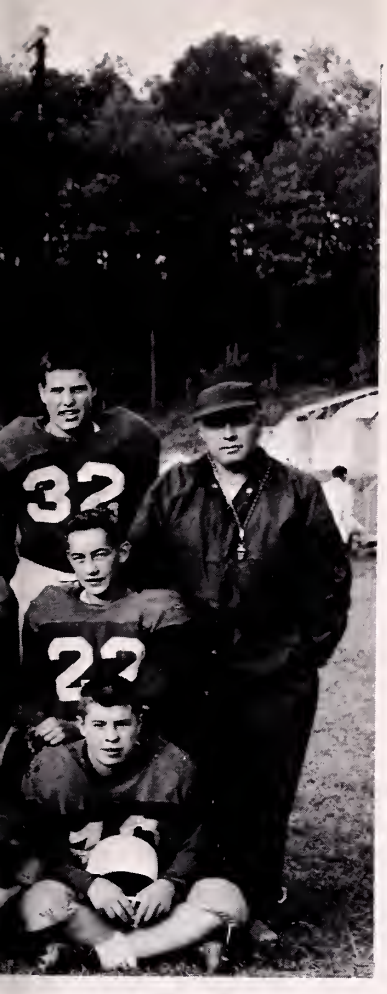

EIGHTH GRADE TEAM

A NEW TEAM ENTERS OUR SPORTS STORY THIS SEASON.

Although the eighth graders did not have a winning season, they gained useful experience which will help them in future games. In spite of the season, Coach Kenneth Stallard expects some of his boys to play with the J.V.'s and even the varsity team next semester.

The schedule for the '60 season included two games with Clintwood, two games with Powell Valley, one with Pound, two with Appalachia, and two games with Coeburn.

This was the first year for eighth grade football, but the coaches find that introducing football in the lower grades builds better material for the main school team.

Left to Right, FIRST ROW: Glenn Dingus, Billy Bolling, Billy Hamilton, Randy Beverly, Johnny Freeman, Roger Boggs, Denny Kiser, Thomas Walker, Clayton Reece, Manager. SECOND ROW: Ronald Stallard, Phillip Gilliam, Kyle Hall, Pete Baker, Gary Stallard, Edward Sargeant, Carl Triplett, Larry Stallard, Ronald Thacker, James Robinson, Kenneth Miller, Bobby Bates, J. L. Shoop.

CHEERLEADERS

GO! GO! GO!

Cheerleader group with Sponsor, Mrs. Lester.

CENTER ROW: Sue Ella Roberts, Janice Robinson, and Ida Beverly.
BOTTOM ROW: Sara Parsons, Faye Varner, and Pamela Evans.

J. V. BASKETBALL

Coach Lester and Larry Harris with top seven players. B. G. Jennings. SECOND ROW: Lester Roberts, Bobby Bays and Larry Harris. THIRD ROW: Johnny Mulling, Buddy Sensenbach, and Roy Estep.

J.V. CHAMPS '61
Winning over
Powell Valley
Ervinton
Jonesville
Pound
Pennington
Clintwood
Appalachia
Coeburn
Norton

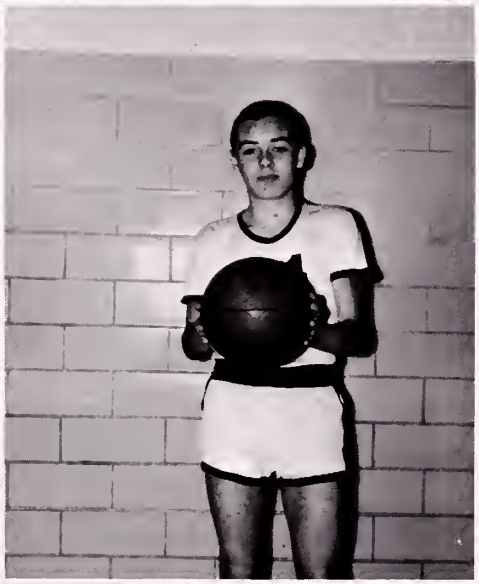

BASKETBALL

KELLY HIGH SCHOOL'S BASKETBALL TEAM SINCE THE ARROWHEAD GOES TO PRESS WE CANNOT PRESENT A SUMMARY

Edison Holbrook, Captain
Guard
and
Coach Stallard

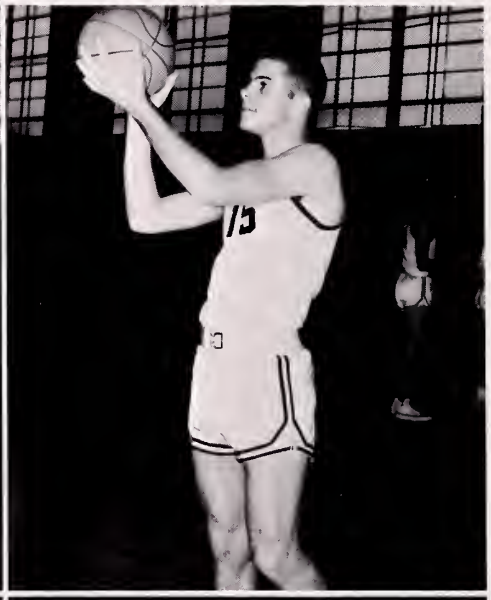

Paul Carter
Center

Craig Slemp
Forward

James Hall
Guard

Gary Mullins
Guard

Jimmy Carter
Forward

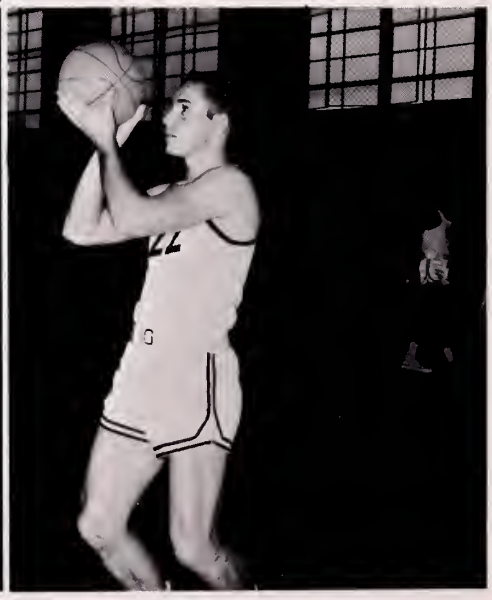

60-61 SEASON

**WENT INTO FULL SWING ON DECEMBER 2ND.
EARLY IN DECEMBER, BEFORE MANY GAMES ARE PLAYED,
OF THE SEASON ON THESE PAGES**

Glenn Wyatt
Forward

Billy Kilgore
Forward

Jackie Wright
Guard

Frank Hart
Forward

G. C. Wharton
Guard

Larry Couch
Center

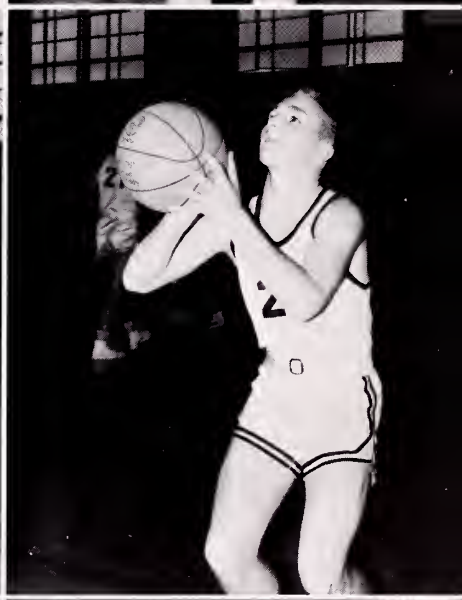

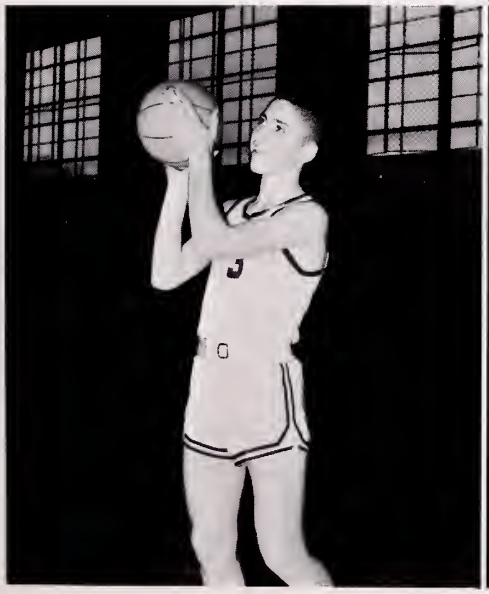

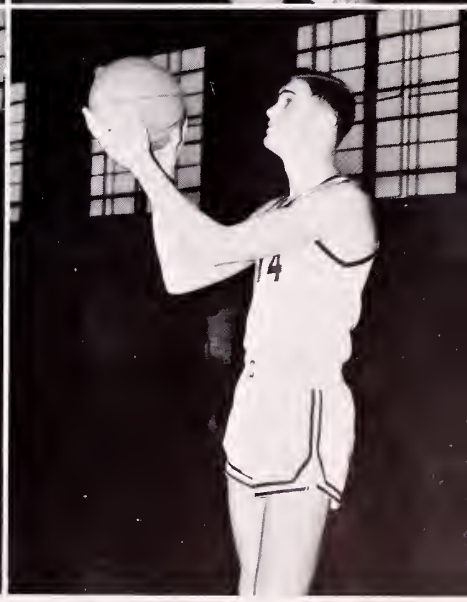

SCENES AROUND OUR SCHOOL

ADS

GLENN'S NEW DRIVE-IN
Ultra-Modern
Always the Finest Foods
Wise Virginia

D. CURY'S

WITT MOTOR CO., INC.
Chevrolet, Buick, Cadillac
Phone 525 Norton, Va.

THE ESSO CORNER
Esso

SHORTS SAVE — YOU FOOD STORE NO. 2

Phone 3201
Wise, Virginia

We Give S. & H. Green Stamps
Double Stamps Every Friday

Bernard "Cricket" Fulcher
Owner—Manager

Compliments of
PEOPLES HARDWARE AND FURNITURE
Phone 4401
Wise **Virginia**

KENNEDY'S SERVICE STATION
Sinclair Products
Phone 6615
Wise Virginia

NORTON MOTOR INN
Oldsmobile, Valiant, Chrysler,
Plymouth and International
Phone 41 Norton, Virginia

GLEN'S CAFE
Wise **Virginia**

CLINCH HAVEN FARMS

DAIRY PRODUCTS

That Are

"ALWAYS FRESH AND SWEET"

Big Stone Gap
Virginia

HIGH SCHOOL GRADUATES

Your School Friend

INVITATION

Come in, ask questions, get facts, examine our facilities, see the classrooms . . meet the teachers and be . . . OUR GUEST.

EWO

WANTED . . . Immediately for OPPORTUNITIES in:

- ACCOUNTING
- SECRETARIAL

Our new illustrated career guidance booklet PLANNING YOUR FUTURE will be mailed absolutely FREE . . . and without obligation. Request your copy NOW!

GET FACTS . . . WRITE IN. CALL IN OR COME IN

National Business College

"Training Youth—Serving Industry"

202½ S. Gay KNOXVILLE, TENNESSEE Tel. 2-0151

PANGLES

DEPARTMENT STORE

SUPPORT
Your Local Business Firms
as
Faithfully as You Do Your
School Athletic Teams.

Thriving Businesses Make a
Better Town, Better Schools,
Better Churches, Better Roads,
and
in General a Better Place in Which To Live.

Wise Virginia

EDDIE'S SERVICE STATION

Phone 1105-J

Wise Virginia

MULLINS JEWELRY

Keepsake and Starfire Diamonds

Pound Virginia

JOY INSURANCE AGENCY

General Insurance

Wise Virginia

ROYAL JEWELERS

Howard Calloway, Owner & Manager

Norton Virginia

WISE LUMBER AND SUPPLY CO.

Lumber and Building Supplies
Heating and Furniture

Phone 2431 Wise, Virginia

DAIRY LAND

Custard and Homemade Ice Cream

Wise Virginia

DAVE'S DEPARTMENT STORE

Dry Goods
Shoes – Clothing – Hats

Norton Appalachia

NORTON INSURANCE AGENCY

"Insurance That Insures"

Phone 347 Norton, Virginia

Compliments of

MR. AND MRS. VERNOY B. TATE

Compliments of

SPRADLIN'S GULF SERVICE STATION

Wise Virginia

COHEN'S DEPARTMENT STORE

Phone 456 **Norton**

GO TO
BEVERLY HILLS DRIVE IN

Homemade Chili & Pies

Wise Virginia

Compliments of

ESCO INN
RESTAURANT

Wise Virginia

BEVERLY'S MARKET

Fresh Meats, Vegetables,
Feeds, Dry Goods, & Shoes

Wise Virginia

NORTON APPLIANCE CO.

See ART SMITH for Your
Westinghouse Appliances
Phone 151

Norton Virginia

DON AND BUD'S

Appliances and TV

Sales, Service, Financing

Wise 6139

HOME HARDWARE AND
FURNITURE CO.

Phone 270

Norton Virginia

Compliments of

NORTON COAL COMPANY

Norton Virginia

Compliments of

ASHLAND OIL AND REFINING CO.

Wise Virginia

ABINGDON GROCERY CO.

Wholesale Grocers

Abingdon Virginia

APPLACHIAN ATHLETIC HOUSE

Bristol Virginia

WISE TEXACO SERVICE STATION

Kyle Blankenbecler, Owner

Phone 7951

Wise Virginia

ROYAL LAUNDRY AND DRY CLEANERS

Norton Virginia

DOUGLAS H. BAKER FUNERAL HOME

"The Home of Personal Service"

Ambulance Service

Phone 5751

Wise, Virginia

KENNEDY PIGGLY WIGGLY WAREHOUSE

Stores in:

Wise
Norton
Coeburn
Big Stone

Phone 314

HERFF-JONES CO.

Indianapolis, Indiana

DESIGNERS AND MANUFACTURERS OF DISTINCTIVE

CLASS JEWELRY–GRADUATION ANNOUNCEMENTS

MEDALS–TROPHIES–SCHOLASTIC AWARDS

Stamper Glen
Representative

BURCHETTE STUDIO OF PHOTOGRAPHY

Phone 341

Norton Virginia

Compliments
and
Best Wishes
from

THE COALFIELD PROGRESS

NORTON'S ONLY—
WISE COUNTY'S LARGEST NEWSPAPER
QUALITY JOB PRINTING

Phone 101

EASTERN GAS CORPORATION

"BEST WISHES
TO
SENIORS"

Norton Virginia

Say It with Flowers

NORTON FLORAL CO.

FRANK. J. HORSMAN
MANAGER

Norton, Virginia

STEAK AND SHAKE

Norton Virginia

BAND BOX
Cleaners and Laundry

Wise Virginia

PERRY'S PHARMACY

Wise Virginia

Anywhere—Anytime

Phone 192

Norton, Va.

MINOR–HAGY FUNERAL HOME

Phone 717 344 Park Ave.

MORLEY PRINTING COMPANY

Norton, Virginia

BEATY AND COMPANY

Phone 2696

Wise, Virginia

GELLER'S FRIENDLY DEPARTMENT STORE

Phone 1090

Norton Virginia

WESTERN AUTO ASSOCIATE STORES

Phone 6043

COMPLIMENTS

OF

THE
PEPSI-COLA BOTTLING
COMPANY

Norton Virginia

FLOWERS

The Added Touch of Perfection

SEXTON'S FLOWERS

25 YEARS' EXPERIENCE

Phone 2551

Wise Virginia

DAIRY PRODUCTS THAT CARRY THIS LABEL . . .
ARE GRADE "A"— ALL THE WAY!

COMPARE PET DAIRY PRODUCTS WITH ANY OTHER

COMPLIMENTS
OF

FIRST NATIONAL BANK

Wise Virginia

THE JEWEL BOX, INC.
MARVIN L. MARTIN, MGR.
604 Park Avenue
Norton Virginia

MILLERS SERVICE STATION

General Repairs
Steam Cleaning
Radiator Work

Phone
7601

Wise, Virginia

WISE RAMBLER, INC.
Phone 3686
Wise Virginia

KERN'S BAKERY
Bristol Virginia

HATCHER EQUIPMENT COMPANY

YOUR DEPENDABLE FRIGIDAIRE DEALER

Phone 111 Norton, Virginia

OLD DOMINION POWER CO. INC.

ELECTRICAL
HEAT, LIGHT, AND POWER

Wise, Norton, Coeburn
and
St. Paul

DOMESTIC COAL COMPANY

Operated by
Joe Ison & F. E. Meade

COAL FROM THE
FAMOUS BLAIR
SEAM
OIL TREATED STOKER
EGG & LUMP

Phone 6015

One Mile East of Wise
on the Hurricane
Road

BEST BY TASTE-TEST

Phone 5151

Wise Virginia

WISE HARDWARE AND FURNITURE CO.

Norton Virginia

MORE KELLY HIGH SCENES

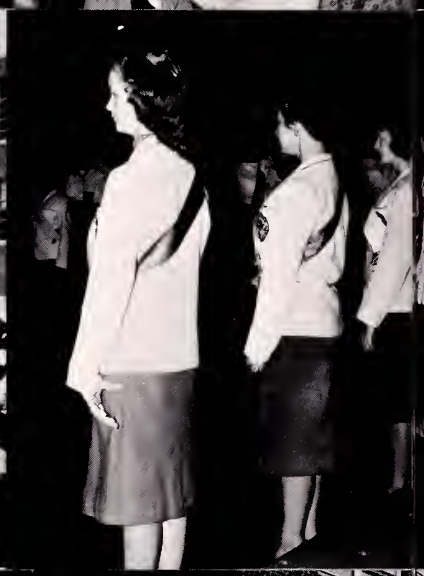

autographs

autographs

WISE COUNTY
PUBLIC LIBRARY
WISE, VIRGINIA

LONESOME PINE REGIONAL LIBRARY
3 1720 01284 8764